SPECIAL EXTRA

The Irish Times.

PRICE 1d. (SATURDAYS 2d.) DUBLIN, TUESDAY, SEPTEMBER 11, 1917. VOL. LIX. NO.—18,872.

LADIES' COSTUMES AND BLOUSES

FRENCH CLEANED AND FINISHED IN THREE DAYS. CHARGES MODERATE. THE MOST ELABORATE COSTUME CLEANED WHOLE.

PRESCOTTS' DYE WORKS,
DUBLIN, BELFAST. CORK, AND LIMERICK. (5)

Births, Marriages, and Deaths (which in all cases must be authenticated), 3 lines, 20 words, 2/6; each additional line of 7 words, 8d.

The Government has decided that Obituary Notices of fallen soldiers sent to the Press by relatives or friends shall give no particulars either of the theatre of war in which a casualty occurred or of the battalion to which the officer, non-commissioned officer, or private belonged.

ROLL OF HONOUR.

CALLAGHAN—August 30, 1917, killed in action, Lieutenant Arthur Nickson Callaghan, the King's (Liverpool) Regiment, aged 24 years, second son of Thomas P. Callaghan, Hollywood, Blackrock.

JACOB—August 21, 1917, killed in action, "while doing his duty nobly," Private Donald McClean Jacob (Canadians), youngest son of the late Archibald H. Jacob, M.D., of 23 Ely place.

LAWRENSON—September 5, 1917, at a casualty clearing station, from wounds received in action (August 16), Raymond Fitzmaurice, Lieutenant Cheshire Regiment, only son of Harman F. Lawrenson, B.A., M.D., late of Dunlavin, Co. Wicklow.

MacDONALD—August 16, 1917, killed in action, Alexander Donald MacDonald, R.D.F., dearly-loved son of Mr. and Mrs. MacDonald, Laytown Station, Co. Meath, aged 18.

POTTER—August 16, 1917, killed in action, Second Lieutenant R. J. Potter, Royal Dublin Fusiliers, son of Mr. J. Potter, Turlough, Castlebar, aged 22 years.

RAFTER—September 9, 1917, Sergeant Richard Rafter, Royal Irish Regiment, aged 35 years, died in Richmond Hospital, effects of gas poisoning received in action, fourth son of John Rafter, Ochanroe, Ballyfin. Funeral leaves Maryborough Station 11 o'clock (new time) to-day (Tuesday) for Ballyfin.

IN MEMORIAM.

HARPUR—In memory of my dearly-loved husband, Edward Percy Harpur, Royal Irish Fusiliers, who fell while gallantly leading his men into action, entering the higher service, 11th September, 1916.

HARPUR—In loving memory of our beloved Percy (E. P. Harpur), Lieutenant Royal Irish Fusiliers, who was mortally wounded, while gallantly leading his men into action, on the 9th, and remained unconscious until he entered into life on the 11th September, 1916.

BIRTHS.

BARTLEY—September 8, 1917, at New Westminster, B.C., to Mr. and Mrs. Charles Bartley (nee Sophie Yourdi), a daughter. (By cable.)

BEGGS—September 6, 1917, at the Dalkey Pharmacy and Medical Hall, to Mr. and Mrs. Herbert T. Beggs, a daughter.

CROKER—September 4, 1917, at Newrath, Waterford, the wife of G. Frederick Croker, of a daughter.

HANRAHAN—August 9, 1917, at Hamley Bridge, South Australia, to Doctor and Mrs. Arthur Hanrahan, a son (Eamonn). (By cable.)

HARTE—September 6, 1917, at Wickham, Albert road, Glenageary, the wife of Joseph P. Harte, a son.

McKENNA—September 7, 1917, at Carrickmacross, to Dr. and Mrs. McKenna, a daughter.

NUTTING—September 9, 1917, at a Nursing Home in Dublin, 89 Lower Baggot street, the wife of Captain Harold Nutting, Lancers, of a son.

MARRIAGES.

CAREY AND TAYLOR—July 26, 1917, at St. Agnes' R.C. Church, Woodstock, Cape Town, by Rev. Father Glynn, Edward F. Carey, youngest son of the late Patrick Carey and Mrs. Carey, The Baskin, Raheny, Co. Dublin, to Lily, daughter of John A. and Mrs. Taylor, Newtown, Sydney, New South Wales.

HUGHES-GAMES AND JONES—September 8, 1917, at St. Mary Abbott's Church, Kensington, Cyril Tomlinson Wynn Hughes-Games, of Homefield, Douglas, Isle of Man, Vicar-General and Chancellor of the Diocese of Sodor and Man, fourth son of the late Archdeacon Hughes-Games, to Constance Emma Maud (Daisy) Jones, widow of Arthur Henry Jones, C.E., late Lieutenant R.H.A., of Kilsell Hall, Shropshire, and daughter of Joseph Frederick Shelton, Esquire, of Yealm Lodge, Yealmpton, S. Devon.

SMITH AND MARTIN—September 6, 1917, at Stafford, Captain Ralph H. Tottenham Smith, only son of Mr. and Mrs. Tottenham Smith, formerly of Peafield, Blackrock, Co. Dublin, to Alice, only daughter of M. and Mde. Remi Martin, of Rouen, France.

WILLIS AND JONES—September 7, 1917, at St. Stephen's Church, Dublin, by the Rev. Harvey [illegible], only son of Mr. and Mrs. Willis, Kildarin, Newtownbarry, to Agnes, ninth daughter of Mr. and Mrs. Jones, Ballyoliver, Rathvilly.

DEATHS.

BREWSTER—September 10, 1917, at his residence, 1 Addison road, Fairview, William Brewster, ex-Inspector D.M.P. Deeply regretted by his sorrowing wife and family. "Nearer, my God, to Thee." Funeral 9.30 to-morrow (Wednesday) morning for Mount Jerome.

GASON—September 9, 1917, at Richmond, Nenagh, Co. Tipperary, the Rev. Freeman Wills Gason, aged 68. Funeral to Mount Jerome, by 9.5 train from Nenagh Station, to-morrow (Wednesday) morning.

LEONARD—September 10, 1917, at Fernleigh, Beitra, Thomas Leonard, J.P., ex-D.I., R.I.C. High Mass 12 o'clock to-morrow (Wednesday) at Dromard. Funeral immediately after.

McKEON—September 9, 1917, at his residence, Abbey street, Roscommon, James McKeon, ex-Sergeant R.I.C. Requiem Mass to-day (Tuesday) in the Church of the Sacred Heart, Roscommon, at 10 o'clock. Funeral same day, at 4 o'clock, to the New Cemetery. R.I.P.

O'CONNOR—September 9, 1917, at Blackrock, Dublin, Hannah Stewart, widow of the late William P. O'Connor, Letallion, Co. Down, and daughter of the late Rev. Alex. S. Elsmere, B.D., Rathfriland, Co. Down.

WINGFIELD—September 8, 1917, Emily Caroline, daughter of the Honorable and Reverend William Wingfield, aged 71 years. Funeral at Abbeyleix to-day (Tuesday), 11th September, at 11.30 a.m.

WOODLEY—September 10, 1917, at her residence, 68 Albert road, Alice Woodley, the widow of the late Thomas Woodley, R.N. "Thy will be done, O Lord." Funeral at 10 a.m. to-morrow (Wednesday) at Dean's Grange.

IN MEMORIAM.

ADCOCK—In sad and loving memory of Captain R. J. Adcock, R.I.R. (retired), who passed away on the 11th of September, 1916. "We love Him, because He first loved us." Inserted by his ever-loving and devoted daughter and son.

ADCOCK—In ever-loving memory of Captain R. J. Adcock, R.I.R. (retired), September 11th, 1916, the loving and most devoted of sons and brothers.

Oh, let no tear thine eyelids dim,
O'er this pale form of clay;
Think of the soul at rest with Him
Who wipes all tears away.

Inserted by his loving mother and sister, Maud.

ANNOUNCEMENTS received late for insertion in this Column will be found on Page 2.

NICHOLS'
FUNERAL AND CARRIAGE ESTABLISHMENT, Lombard street (Westland row), late of Lincoln place. Coffins, Hearses, and Every Requisite. Economy and Punctuality. 'Phone—276.

FUNERAL REQUISITES OF EVERY DESCRIPTION. WALLER, 49 and 50 DENZILLE STREET (Merrion square). 'Phone—131.

RAMSAY, Florists to H.M. the King, 50 NASSAU ST. and ROYAL NURSERIES, BALLSBRIDGE. Telegrams "Violets," Dublin. WREATHS, Crosses, Floral Designs, Choicest Flowers. Exquisitely arranged. Lowest Prices. Prompt despatch. 'Phones, 1159, 1806.

WATSON'S WREATHS, AND CROSSES. By Prize-winning Florists at briefest notice and Lowest Prices. Tel.—3572. Telegrams—"Quickness, Dublin." WATSON'S, 31 NASSAU ST. & Clontarf Nurseries.

LOANS FROM £5 TO £500. LOANS FROM £5 TO £500 to Farmers, Traders, etc. Distance no object. Low interest. Strictly private. Post-dated cheques cashed. Apply MANAGER, 10 Crow street, Dame street.

LOANS £5 TO £300. NO COLLECTORS CALLING. Repayments at Office to suit Borrowers. Stamped envelope, Manager, NORTON'S, 11 FOWNES ST. (Dame street), Dublin.

FROM £10 UPWARDS. LOANS BY POST. Farmers and all responsible persons can have an Advance of Cash by post on very good terms. Apply to MANAGER, 32 South Frederick street, Dublin.

CASH ACCOMMODATION BY POST.
£25 to £5,000 LENT ON NOTE OF HAND alone, to Ladies or Gentlemen, without any security or interview, in any part of Ireland. STRICTLY PRIVATE. Customers dealing with other Lenders can have their LOANS PAID OFF and INCREASED AT LOWER INTEREST.
Intending Borrowers are cautioned not to pay any preliminary expenses whatever, as respectable Lenders do not ask for such.
Full information will be supplied GRATIS AND POST FREE. Call or write to
CITY AND COUNTY PRIVATE FINANCE CO, LTD 12 LEINSTER ST. (8th), DUBLIN.

MISCELLANEOUS.

THE SOLDIERS' AND SAILORS' HELP SOCIETY.—Employment Bureau, Tuberculosis Committee and Men's Clothing Guild, have moved from 35 Dawson street to 30 MOLESWORTH STREET.

WALTER HORNER BROWN, Deceased.—If ALICE QUEENIE BRISTOW (Queenie) will communicate with Messrs. Coburn and Co., of 11 St. Helen's Place, Bishopsgate, London, E.C., she will hear of something to her advantage. American papers, please copy.

GRAND MILITARY TOURNAMENT, LANSDOWNE ROAD, FRIDAY and SATURDAY NEXT, 14th and 15th SEPT., 2 to 6 p.m. ALARM RACE (Artillery)—Alarm, Mount, Gallop, Halt, Dismount, FIRE.

LOANS on Reversions, Life Interests, Jointures, Ground Rents. Advances also granted, repayable over term of years and secured by sureties with Life Assurance.—DAVID DRIMMIE & SONS, Secs. English and Scottish Law Life Office, 27 Nassau street, Dublin, and 5 Lombard street, Belfast. Phones—Dublin, 461; Belfast, 4257.

TAXI-CABS. We know all about them; It's our business. Our ONLY Address: PORTOBELLO HARBOUR. A. & B. TAXIS, LTD. Telegrams: "ABen, Dublin." Telephones: Dublin, 1597; Rathmines, 456.

"BEST BECAUSE PUREST." When you want PURE Cocoa Shells demand "KOKOTEE."

MONYPENY'S is the House in Dublin for Art-Needlework & Knitting Wools.—39 Grafton st.

COOLEST CAFE—"The CAIRO."

A SPECIAL SERVICE WATCH. Luminous Dial and Hands. Moderate Price. CHANCELLOR and SON, 55 Grafton street, Dublin.

ARTIFICIAL WREATHS AND HABITS. JOHN C. PARKES & SONS, LTD., COOMBE, DUBLIN.

FOUR-COURSE LUNCH, 2/-. Best Value in Dublin. MOIRA RESTAURANT, TRINITY STREET (College Green).

GEORGE—Take my tip. Yes, Dartry Dye Works, Dartry road, Dublin, is the best place to send. They clean them splendidly.

AN Everlasting Joy. Our Fountain Pens. COMBRIDGE, Grafton st.

70/-—ALLEN'S BLUE SERGE SUIT.—64 DAME ST.

BROOKS, THOMAS, and CO., LTD., DUBLIN. PROLONG THE LIFE of Machinery, and Extract its Utmost Power by using suitable LUBRICATING OIL. Sponge Cloths. Cotton Waste.

TULLAMORE—The "Irish Times," the "Weekly Irish Times" and the "Irish Field" can be had immediately after the arrival of the trains from Mr. M. F. Gorry, Harbour street.

CAREY & ASHENHURST Have disposed of their Premises, 138 Lr. Baggot street, To ASHENHURST, WILLIAMS, & CO., LTD., As a Branch Establishment.

NEW Table Cutlery, always bright, never requires cleaning—Thompson, 12 Nassau st. 'Phone, 3563.

MONEY.—The Highest Advances to be obtained in Dublin on Diamonds, Silver Plate, Jewellery, Pianos, Bicycles, Furniture, and Valuable Chattel Property of every description at the First-Class Money Office, 85 MARLBOROUGH ST. 85.

CARPET SQUARES, AXMINSTER AND WILTON, In Newest Designs and Colourings, also Lino and Cork Carpets in Latest Patterns. Window Blinds in Great Variety from 4/11 EACH. ASK FOR CATALOGUE. DOCKRELL LIMITED, South Great George's street, DUBLIN.

KITCHEN RANGES. STOVES, COAL SAVERS, REPAIRS. THOS. HENSHAW AND CO., LTD., 5-12 Christchurch place.

INCOME TAX Recovered; No Failures; Returns Filled; Accounts Prepared.—J. T. WALLACE, Expert, 74 Dame street, Dublin.

WHOLESALE BASKET AND WICKERWORK MANUFACTURERS. (Price List on Application.) John Arigho & Sons, Ltd., Christchurch place, Dublin.

CARSON'S PAINTS for Outside Work. Stand Sea Air and Changeable Climate.

"GALWAY EXPRESS" NEWSPAPER, Printing and Billposting Business, Established 1853, for Sale by Auction as a Going Concern on Wednesday, Sept. 19th, 1917. Full particulars, including lists of up-to-date Plant and Machinery, etc., on application.—Joyce, Mackie, and Co., Auctioneers, etc., Galway.

IF WARD, formerly Cook at Blake's, Ballyglunin Park, Galway, writes to Mercy Convent, Tuam, will hear something to her advantage.

INCOME TAX.—Claims, Super Tax, Excess Profits Duty. Advice Free.—BOURKE, late Surveyor of Taxes, 74 Grafton street, Dublin.

EMPIRE TYPEWRITERS—4,600 supplied to H.M. Govt. Write for lists to the Agents—Pollock and Co., Ltd., 50 Grafton street, Dublin. Telephone 1304.

CARSON'S PAINTS—"Muraline," the Washable Water Paint.—22 Bachelor's Walk.

JOHN OWENS, Trunk and Portmanteau Maker, Contractors to H.M. Government, 18 DUKE STREET, DUBLIN.

SUIT Cases, Travelling Bags, Attache Cases, Portmanteaus, Ladies' Dress Baskets, Leggings, Waterproof Coats, Oilskins, Rugs, Capes, Footballs, Fishing Rods and Sundries, Swimming Costumes, Golf, Tennis, Croquet.—William A. Moore's Great Value Stores, 7 Aston's quay, Dublin.

CARSON'S Paints for Greenhouses, Garden Seats, etc.—22 Bachelor's Walk, Dublin.

"KEEP SMILING!"

The "keep smiling" philosophy is one of considerable value in life. In many cases the ability to "keep smiling" is a matter of temperament. A poetical expression puts the case: "Two men looking through iron bars: one sees the mud the other the stars." But at the same time it is not easy for anyone—even if they are naturally of happy disposition—to look on the cheery side of things when any of the disagreeable symptoms of dyspepsia make their appearance. Indigestion will affect the outlook of the brightest individual. To "keep smiling" during a severe bilious attack will be a matter of real difficulty to the majority of people. Thanks to

BEECHAM'S PILLS

however, no one need suffer long from such troubles. Many people, indeed, need not suffer at all, if they would only keep this excellent remedy by them ready to take at the earliest signs of a disordered stomach. Beecham's Pills have proved beyond dispute that indigestion can be quickly relieved and ultimately cured. If you suffer in any way from this health-destroying ailment take Beecham's Pills, and see how they

WILL HELP YOU.

Prepared only by THOMAS BEECHAM, St. Helens, Lanc. Sold everywhere in boxes, Price 1/1½ (56 pills) and 2/9 (168 pills).

£5 TO £5,000
MONEY Advanced Daily, without publicity, on Note of Hand, to Gentlemen of Position, also Government Officials, Clergymen, Farmers, Clerks, and all respectable Persons, Male and Female, without delay. Loans granted to pay rents, debts, and to enable persons to enter into business. Special easy repayments. Call or write for Prospectus, free of charge, with full information.
J. GOODMAN, THE BRUNSWICK LOAN COMPANY. 51 GT. BRUNSWICK ST., DUBLIN.

LOANS £10 TO £500 PROMPTLY. AND STRICTEST PRIVACY GUARANTEED. To Farmers, Shopkeepers, Doctors, Ladies, Gentlemen, and all Respectable Applicants on Simple Promissory Note. Distance no objection. Repayments arranged to suit Borrowers. Reasonable interest. Special quotations for Short Loans. No fees or preliminary expenses unless business actually completed. Apply, personally, or by letter, to DAVID I. COHEN, 25 DRURY ST., DUBLIN.

£5 TO £500 ADVANCED to FARMERS, TRADERS, PROFESSIONAL GENTLEMEN, in any part of Great Britain and Ireland, on Note of Hand. Privacy guaranteed. Apply, personally or by letter, to THE MANAGER, THE COMMERCIAL UNION LOAN AND DISCOUNT CO. (LTD.), 57 MIDDLE ABBEY STREET, DUBLIN.

THE BEST WEEK-END PAPER FOR DUBLIN People is the WEEKLY IRISH TIMES. Last Edition on Sale every Saturday morning.

CAIRO EXTRA CIGARETTES. 8/- per 100, or 63/- per 1,000. Over 45 years' reputation, and are acknowledged to be the best. Samples free. PASSOW BROS., 3 Lower John street, London, W.

BROUGHAMS, CABS, VICTORIAS, New and Secondhand. HUTTON AND SONS, DUBLIN.

MOTOR REPAIRS—New Hoods and Painting a Speciality.—McTAGGART, 8, King street.

HALVE your Petrol and double your mileage by driving a New Light Scripps-Booth Two-seater, with Self-starter. Immediate delivery from Booth Brothers (Dublin), Ltd., Upper Stephen street.

IMMEDIATE DELIVERY. WHITING-BULL PARAFFIN FARM TRACTOR. THE DUBLIN MOTOR CO., LTD.

TYRES in Stock, comprising Dunlop, Michelin, Goodrich, Dominion, and Goodyear. Sizes—30 x 3, 30 x 3½, 31 x 4, 760 x 90, 815 x 105, 880 x 120. AUTOCARS IRELAND, LTD., Chatham st. Garage (off Grafton st.)

MOTOR TYRES, ALL MAKES AND SIZES. ORDERS PROMPTLY EXECUTED. REPAIRS CAREFULLY DONE. CRAWFORD, 29 and 30 DAWSON ST., DUBLIN.

1914 2-SEATER MATHIS, in excellent order, £165. R. W. ARCHER and CO., The Ford Pioneers, 65 Lower Mount street, Dublin.

BRITTAIN'S MOTOR OIL—Special Oil for Ford Cars, 3/3 per gall., in barrels. Carriage paid. G. A. BRITTAIN, HATCH STREET, DUBLIN.

TRACTION ENGINES—Good Second-hand Engines in stock by Fowlers, Wallis and Stevens, Burrells, Ransomes, etc. Send for particulars to THOMPSON'S MOTOR CAR CO., LTD., 19/20 Great Brunswick street, Dublin.

MOLINE UNIVERSAL ONE-MAN TRACTOR, light, compact, handy.—Sole Irish Agents, Harry Ferguson, Ltd., 6 and 7 Duke lane, Dublin.

M. H. C. TAXI Cabs, Landaulette, or Open Cars For Hire, Day or Night. 56 TOWNSEND ST. 'Phone—3558.

BINDER Twine in small or large quantities.—Lanigan, 23 EDEN QUAY, DUBLIN.

CELEBRATED FOR CARPETS AND LINOLEUMS. ANDERSON, STANFORD & RIDGEWAY, LTD. 28 and 29 GRAFTON STREET.

TRUNKS & BAGS.
ALL good things come to an end sometime; so with our Pre-war Stock of Trunks and Bags, of which we have now only a few left.
Write for Specifications, ask for Pre-war Stock.
LEATHER GOODS DEPARTMENT.
HELY'S, LIMITED, DAME STREET, DUBLIN.

THE CERTAIN AND SAFE REMEDY FOR CORNS. HOYTE'S EUREKA CORN CURE, 6d. and 1/- Bottles. 1817. HOYTE & SONS, 1917. LTD. The City of Dublin Drug Hall, 17, LOWER SACKVILLE STREET, DUBLIN. Telephone 414. Telegrams—"Hoyte, Dublin."

"IRISH TIMES" BELFAST BRANCH OFFICE, 108 ROYAL AVENUE. 'Phone—1787, Belfast.

HOTELS AND RESTAURANTS.

COUNTY WICKLOW.

VISIT GREYSTONES. THE LEADING SEASIDE RESORT. THE GRAND HOTEL. Beautifully situated in own Grounds, facing the Sea. EXCELLENT GOLF, TENNIS, BATHING. Telephone—Greystones 11.

HUNTER'S HOTEL, NEWRATH BRIDGE, RATHNEW. The above Hotel will be found Most Comfortable and convenient to all places of interest. Special Terms for Families and Boarders. Bathrooms (Hot and Cold Water). Large Gardens. Croquet and Tennis. Motor Garage. Trout Fishing Free. Moderate Tariff.

NORTH OF IRELAND.

PORTRUSH. NORTHERN COUNTIES HOTEL (Owned and Managed by the Midland Railway—Northern Counties Committee). One of the BEST HOTELS IN IRELAND, In Close Proximity to the ROYAL PORTRUSH GOLF LINKS. Hot and Cold Sea Water Baths. Finest Views of Sea and Coast. UNSURPASSED HEALTH RESORT. Bracing; Excellent Golf, Tennis, Bathing, Sea Fishing. T.A.—"MIDOTEL, PORTRUSH." Telephone 14. Commencing July 2nd, through Fast Train from Dublin, via Lisburn and Antrim, leaving Amiens street Station 9.0 a.m. For further particulars Apply to HOTEL MANAGER.

PORTRUSH. SKERRY-BHAN HOTEL (TEMPERANCE), LANSDOWNE CRESCENT. On Sea Front. Good Catering. Late Dinner. Personal Supervision. Every Comfort. Mrs. MACFARLANE. 'Phone 28.

ROYAL AVENUE HOTEL, BELFAST. Convenient to all Railway Stations. Excellent Cuisine. Electrically Lighted. Every Comfort. Tariff on application. 'Phone—3083. G. B. MORGAN, Proprietor.

PORTRUSH. SEABANK PRIVATE HOTEL. Finest position, overlooking sea. Adjacent to Bathing Places. Three minutes from Golf Links. Cuisine personally supervised. Billiard Room. Telegrams—"Seabank, Portrush." Telephone—"37 Portrush." The MISSES FITZPATRICK, Proprietresses.

LONDON.

Concrete Roof. 260 Rooms. Concrete Floors. BONNINGTON HOTEL, Southampton Row, LONDON, W.C. 1. ROOM, ATTENDANCE, BATH, AND BREAKFAST From 5/6

SANATORIA AND HYDROS.

BLACKPOOL IMPERIAL HYDROPATHIC HOTEL, Claremont Park. 350 Rooms. Magnificent Lounge; Louis XVI. Dining Room. Separate Tables. Turkish, Russian, and Sea Water Baths. For Tariff apply Manager. Telegrams—"Imperial." Telephone 291.

HOTELS AND BOARDING.

AT Kingstown—Pavilion House, 5 Gresham terrace; high class Board Residence. Telephone 171. T

AT Bray—Hotel Fitzwilliam, prominent position, comfortable and select, adjacent to station. 12 1

AT Skerries—Guest House; superior cuisine, luncheons, dinners, teas, week ends, 12/6. B

APARTMENTS to Let, with or without board, September-October, seaside; bracing air; garage. Particulars, Mrs. Barnes, Cullenstown, Bannow, Co. Wexford. B

BANGOR, Down—Hawthornden Private Hotel; beautifully situated, central; pleasant home for holiday season.—Kidd.

GREYSTONES—Braemar Private Hotel, very comfortable, moderate for September. Apply Mrs. Gorman. B

LUCAN—Boarding House, near Spa, tram, and links.—Lismore House, Lucan. B

PORTRUSH—Apsley House, superior Boarding Residence, facing sea and Giant's Causeway, overlooking N.C. Hotel pleasure grounds; terms moderate.—Mrs. Crichton. T

WARRENPOINT—Sunnyside Boarding House, Promenade, bracing situation; eight bedrooms, all modern conveniences, perfect sanitation; terms moderate. Miss Bates.

THE DUBLIN Week-end Paper is the "Weekly Irish Times." Last Edition on Sale every Saturday morning.

FURNITURE OF EVERY DESCRIPTION, ANTIQUE AND MODERN. From Simple, Inexpensive Designs, to the FINEST EXAMPLES of the CABINET-MAKING ART. NEW SHOWROOMS NOW COMPLETE. MILLAR & BEATTY, LTD., 13 and 14 GRAFTON STREET.

EMPIRE RESTAURANT, CORNER NASSAU ST. and GRAFTON STREET. TWO COURSE LUNCHEONS, NOT EXCEEDING 1/3. EMPIRE BUFFET AT REAR.

BREAKFAST, DINNER, AND TEA WARE. LATEST DESIGNS BY LEADING MANUFACTURERS NOW ON VIEW AT OUR SHOWROOMS, SOUTH GREAT GEORGE'S STREET and EXCHEQUER STREET. WHYTE & SONS, LIMITED, DUBLIN.

HOTELS AND RESTAURANTS.

DUBLIN AND VICINITY.

STAY AT THE CLARENCE HOTEL, WELLINGTON QUAY, DUBLIN. Convenient to all places of interest. Comfort of Visitors assured. Superior Bedrooms. Good Cooking. Moderate Charges. Quotations for Wedding Breakfasts, Dinners, etc., on application.

FOUR COURTS HOTEL, INNS QUAY. Electric Light Throughout. 100 Most Comfortable Bedrooms. Ladies' Coffee Room. Dainty Luncheons à la carte. Recherche Dinners à la carte. Table d'Hote Dinner each evening, 6 to 8. Choice Cuisine. Old Vintage Champagnes a Speciality. RESTAURANT—POPULAR PRICES. Wires—"Excel, Dublin." 'Phones—1338 and 2548. HENRY G. KILBEY, Managing Director.

JURY'S HOTEL AND RESTAURANT, COLLEGE GREEN, DUBLIN. MOST CENTRAL HOTEL IN THE CITY. Electric Light. Elevator. Table d'Hote Lunch, 1 to 3. GRILL ROOM ATTACHED. Terms moderate. J. MAGUIRE, Manager.

GRAND HOTEL, MALAHIDE, LTD. (15 Minutes from Dublin). 'Phone—11, Malahide. Special Board-Residence Terms. October to Easter from £3 3s. Special Terms for Officers' Families.

ROSS'S VICTORIA HOTEL, LTD. KINGSTOWN. ONE OF THE MOST MODERN AND COMFORTABLE HOTELS IN IRELAND. Facing the Sea. AFTERNOON AND EVENING ORCHESTRA. Taxis for Hire. FREE GARAGE TO HOTEL VISITORS. Telegrams—"Ross's Hotel, Kingstown." 'Phone 196 (2 lines).

KINGSTOWN. GROSVENOR HOTEL, CENTRE OF THE PROMENADE. Close to all places of interest. Lovely bedrooms and lounge rooms on sea front. Cuisine excellent. Most Comfortable Hotel in Kingstown. MOTOR GARAGE. Terms moderate. Apply THE MANAGER. 'Phone—284, Kingstown.

ROYAL MARINE HOTEL, KINGSTOWN (CO. DUBLIN), (FACING BAY). Leading Hotel. Own Grounds (5 Acres). Redecorated. New Lounges. Writing Rooms. Electric Light. French Cuisine. Lift. Wire—"Comfort." Booklet Free. 'Phone—180 (2 lines).

PREPAID SCALE OF CHARGES (REVISED).

Lost and Found, Situations Vacant, Domestics, etc., Wanted, Articles for Sale and Wanted, Educational and Schools, Houses, Apartments, Miscellaneous, and other Departments or Classified Small Advertisements—½d. per Word per Insertion. Minimum 6d.
Discount for Series—A Discount of 10 per cent. will be allowed when a series of twelve or more insertions is prepaid. All seeking Employment will be allowed Four Insertions for the Price of Three.

LOST AND FOUND.

FOUND, Return Railway Ticket. Inquire Lonergan's, Olde Toll House, 1 N. C. road, Dublin. D

LOST, Lower Baggot st., Cameo Brooch. Reward at 12 Lower Fitzwilliam st.

LOST, on 9th Sept. in Stephen's Green, a Pearl Necklace, with sapphire and pearl clasp. A reward will be given if returned to Mrs. A. V. W., Shelbourne Hotel. E

LOST, Gold Cigarette Case, between Hibernian Hotel and Great Brunswick st. Monday. Reward on returning same to Hall Porter.

LOST, silver Wristlet Watch, luminous, Saturday, between Lucan and Phoenix Park trams; police notified. Reward Robertson, Eastmalvern, Delgany.

LOST, Lady's Turquoise Ring, 9th inst., between Hollybrook road, and St. Lawrence road; reward. Address "Z 3133, Lost," this office.

LOST, Boa, short black feathers, Sunday, between 35 Corrig avenue, Kingstown, and corner Adelaide st. Please communicate 35 Corrig avenue.

LOST, Plain Gold Brooch, with ruby encircled in heart. Reward, 14 Kenilworth Park.

LOST, Monday, Golf Brooch (keepsake), Upper Mount st., convenient Merrion square, Lower Fitzwilliam st., Lower Baggot st. Reward, 47 Upper Mount street.

LOST, Friday, Boy's Waterproof Hat. Reward, Rathgar Preparatory School.

SITUATIONS VACANT.

ABSOLUTE Security Granted to all Persons in Positions of Trust by The Employers' Liability Assurance Corporation, Ltd.; subscribed capital, £1,000,000. T. N. and N. S. Smith, 43 Dame st., Dublin. T

AN experienced Lady Bookkeeper required by Wholesale City Firm. Enclose copies of testimonials, state salary expected, and when disengaged.—E 280, this office. C

ASSISTANT Wanted for Postal and Telegraph Work, City Office.—E 251, this office. B

BLACKSMITH Wanted immediately; state age, experience, wages expected, copies reference, if any.—L. and G. Fee, Longford. E

BOOKKEEPER—Wanted, a smart Clerk, with experience; must write a good hand and be quick and accurate at totting and calculations.—E 203, this office. C

BOOT Trade—Wanted, 2 steady Shoemakers, one for repairs, and one for pegged work; good wages and constant employment. Apply Stewart and Richmond, Belturbet. O

BLOUSES—Wanted for house, Southern city, smart, energetic SALESWOMAN; state salary (outdoor) and experience. Address "Z 3079, Saleswoman," this office. D

BOY Wanted for City Office; must have first class references; salary commencing 6/-.—E 336, this office.

BOOKKEEPER, etc.—Wanted, good General Man, to assist in office, bar, and generally at auction and hotel work. Apply, with copy references, etc., and terms, to "Z 3111, Bookkeeper," this office. D

BAR, Books, etc.—Wanted, for Imperial Hotel, Ballina, experienced Hand for Bar, Books, etc.; good salary given; one accustomed to shorthand and typewriting preferred. Copy testimonials, with application, which must state salary, etc. D

BOY Porter Wanted for Clothing Business, able to ride bicycle.—16 Henry st.

BOOKKEEPER—Wanted, young Lady, with some experience, accurate at figures; 10/-, progressive; state age, religion.—E 367, this office.

CLERK—Lady, with commercial experience and quick at figures, Wanted for Wholesale Trade; state age and where previously employed.—E 231, this office. O

COAT Maker Wanted; must have had good experience. Brown, Thomas, Grafton st., Dublin. E

DRAPERY Saleswoman (Junior) Wanted immediately, outdoor, Ladies' Outfitting, etc. Apply, copy references, particulars, salary, Cameron, Longford. C

DRESSMAKING—Bodice Hand Wanted; thoroughly experienced in good class work. Apply Brown, Thomas, Grafton st., Dublin. E

DRAPERY—Smart, experienced young Ladies for Dress Material, Lace, and Millinery Departments. Apply, stating particulars of experience and salary required to live in, Longsdays, Ltd., 279/297 Commercial road, London, E. 1.

IMMEDIATE DELIVERY FROM STOCK. "VI-SPRING" MATTRESS. COMFORTABLE, HYGIENIC, AND MODERATELY PRICED. Investigate To-day. PIM BROS., LTD., EXCHEQUER STREET.

NORTON'S MONSTER CHINA STORES. THE LEADING CHANDLERS OF THE CITY. SPECIAL DISPLAYS THIS AND FOLLOWING DAYS. SEE WINDOWS. MARVELLOUS VALUE IN CHANDLERY. CARBONOID, SAVES HALF YOUR COAL BILL. 1/- TINS AT 10½d. EACH. 3/- TINS AT 2/6½ EACH. SEGIC POLISHING MOPS AT 1/11 EACH. O-CEDAR MOPS 3/11, 4/11, 5/11 EACH. 5 AND 55 HENRY STREET, DUBLIN. 'Phone 1294. Telegraphic Address, Porcelain. CLOSES ON SATURDAYS AT 1 O'CLOCK.

SITUATIONS CONTINUED.

ENGINE Driver—Wanted immediately, experienced Man, take charge threshing set, season; wages and commission can amount to £3 per week.—Hollwey, Crumlin, Dublin. D

FINE Art Salesman Wanted; must have good experience of high class paintings and original etchings; permanency to thoroughly capable man, able to take full charge if required. Apply by letter, stating age, experience, etc., E 244, this office. O

HOSIERY and Blouses—Capable Junior Saleswoman Wanted, city experience; outdoor.—Geary's, Mary st.

HOTEL—Barmaid, £26, suburbs; Housemaid, Stillroom, Scullery, K'maids Wanted.—5 S. Frederick st.

LADIES' Outfitting—Smart Lady Assistant, of good experience, for first class trade, city; short hours (outdoor); state full particulars, age, experience, wages expected.—E 229, this office. C

LADY Help required at once; good home and small salary for assistance with three children, sewing, light house duties; must be healthy, bright, and companionable; copies references. Address "Z 3076, Help," this office. D

LEAR Co-operative Agricultural Society, Bailieborough, requires immediately a fully qualified Manager for their General Stores. Applications, stating age, experience, qualifications, and salary required, with copies of testimonials, to reach the Secretary, Mr. Samuel Gilmore, Lisgar, Bailieborough, not later than 1st October. The successful candidate will be required to provide security to the amount of £500. A

LADY Typist required; general office experience necessary.—E 326, this office.

MANCHESTER Department—Wanted, good Salesman, Protestant; state salary (indoor) and experience. Address "Z 3045, Salesman," this office. C

MILLINERY—Wanted immediately, smart SALESWOMAN for the South; must be energetic and quick at sales; city experience; state salary (outdoor). Address "Z 3078, Saleswoman," this office. D

NICE Home offered, Pembroke Township, exchange for services, Lady Help; give particulars. Address "Z 3141, Home," this office. C

NURSE Wanted—Probationer Nurse (Protestant) Wanted for Kilkenny Co. Infirmary; salary £14. Apply, before September 15, F. W. Tallis, Secretary Co. Infirmary, Kilkenny. E

OPERATOR Wanted for Enlarging Photographs.—E 160, this office. O

PROBATIONERS Wanted for General Hospital (60 beds); three years' training; salary £6, £12, £18; lectures, certificate given. Apply Matron, Whitehaven and West Cumberland Infirmary.

ROBERTSON, Ledlie, Ferguson, and Co., Ltd., Waterford, have a vacancy for a respectable BOY as Apprentice to the General Drapery. Terms on application. E

SMART Lad Wanted for City Office. Apply, in own handwriting, stating age, where educated, and previous experience, if any, E 330, this office. D

TYPIST—Well connected young Lady, expert shorthand, typist, Protestant, required.—E 332, this office.

TO Tailors—Wanted, for the South of Ireland, Ladies' and Gents' Cutter; state age, wages, and full particulars, copies of references, etc. Address "Z 3141, Cutter," this office.

WANTED, respectable, elderly Person as Companion, to be treated as equal, and have respectable, comfortable home. Address "Z 3015, Companion," this office.

WANTED, September, Mother's Help, experienced, entire charge children, 12-5 years; superintend study; R.C.; good accent essential; Mayo; fare paid; state salary. Address "Z 2995, Help," this office. B

WANTED at once, competent Store and Despatch CLERK; must produce unimpeachable testimony of integrity and ability.—E 166, this office. D

WANTED, a Lady as SECRETARY and Accountant (temporarily, for 6 or 8 weeks) in the country. Apply E 169, this office. B

WANTED, young Lady for General Drapery Sales; Protestant; indoor; salary and references.—142, Irish Times Office, Bray. C

WANTED, 24th September, Malone district, Belfast, Mother's Help or Lady Nurse, Protestant; willing to push pram, and assist mending and light household duties. Apply, giving copies references and salary expected, "Z 3046, Mother's Help," this office. B

WANTED, a Manager for Co-operative Society, with extensive experience of agricultural trading and bookkeeping. Apply Chairman, Blackwater Valley, Cappoquin, before 12th September.

WANTED, by an old established firm of Cattle Salesmen at Dublin, a Man capable of taking full charge of Sheep Sales. Replies, stating experience and giving full particulars, E 226, this office. C

WANTED, LADY to assist in Office; knowledge of shorthand, typewriting, and good handwriting essential.—E 247, this office. B

WANTED, young LADY for General Drapery Sales; Protestant; indoor; salary and references.—142, Irish Times Office, Bray. O

WATCHMAKER—Wanted, a First; used to the best class work. Apply to E 278, this office.

WANTED, Lady Assistant Bookkeeper, with knowledge of shorthand and typewriting, for large Wholesale and Retail Grocery and Hardware, etc., Establishment in provincial town in the South; state age, salary, and enclose copies of testimonials; none but experienced persons need apply. Address "Z 3102, Bookkeeper," this office.

WANTED, young Man as Warehouse Porter and Messenger; accustomed to the drug trade preferred.—E 374, this office.

WANTED, experienced TYPIST, capable of reading other typist's shorthand notes. Apply, with references, etc., Williams and Woods, Ltd., Dublin. D

WANTED, as Junior Clerk, by first class Assurance Company, Youth, aged 16 or 17; state where educated.—E 298, this office. E

WANTED, R.C. Mother's Help or Nursery Governess (Lady) or Lady Nurse; fully competent in training and managing young children, keep under control, musical, needlewoman, two go day school, girl three; help with baby; country. Address "Z 3122, Help," this office.

WANTED, Doorman Shoeing Smith.—Seeley, Moseley, Birmingham, England.

WANTED for Wholesale Drug and Drysaltery Trade, Warehouseman or Invoice Clerk. Apply, giving full particulars as to experience and salary required, E 384, this office.

WANTED, smart reliable Man, clean windows and brasses; 20/- weekly.—E 390, this office.

WANTED, Junior Lady Bookkeeper; one with experience preferred; state salary required.—E 361, this office.

WATCHMAKER—Wanted, good Workman (permanency). State age, references, and wages to Elmes, Jeweller, Dundalk. D

WANTED, refined Protestant Woman as Useful Companion Help, farmhouse, Co. Wicklow; three in family; comfortable home, small salary. Address "Z 3147, Companion," this office.

WANTED, Pianist and Violinist for Provincial Cinema; must be good readers; terms good. Apply, stating experience, E 415, this office.

REPRESENTATIVES WANTED.

WANTED, Agent, represent first class Margarine Manufacturers in Midlands and West of Ireland; resident in district preferred.—E 185, this office. C

AGENCIES AND SITUATIONS WANTED.

GENTLEMAN wishes to hear of vacancy in the Auctioneering line, House Agency, etc.; city or town; would invest small amount.—E 2, this office. B

REPRESENTATIVE desires Agencies for Groceries, Wines and Spirits covering Belfast and district; good connection.—E 209, this office. C

LEGAL.

EXPERT Shorthand Typist (male) desires post; long experience well known Solicitor's Offices; excellent references. Address "Z 2983, Typist," this office. B

LAW—Managing Assistant Wanted, in provincial office in Ulster; must be thoroughly all round, efficient, steady, and hard worker; good situation for suitable man. Apply, giving particulars of salary, etc., to "Z 3080, Assistant," this office. F

SOLICITOR, in large practice, provincial town, requires Assistant Solicitor or Partner; Protestant. Address "Z 2962 Solicitor" this office. B

MEDICAL.

CHEMIST—Reliable Junior, T.T., seeks engagement; Dublin or suburbs preferred.—E 389, this office. F

DENTAL Operator Mechanic required for city vacancy; state full particulars and salary.—E 410, this office.

LADY Attendant, with Surgery experience, Wanted as Attendant Nurse for Dental Surgery; state experience and salary.—E 411, this office. O

REQUIRED for City House, an Assistant for Front Counter, high class business; short hours. Full particulars as to age, salary required, experience, and references to E 230, this office. C

VACANCY for two Apprentices to Mechanical Dentistry; age 14; no fees required with smart, willing boys.—E 208, this office. C

WANTED, for South Irish Pharmacy, qualified Assistant, also smart Junior. Apply at once, stating terms, "Z 2960, Assistant," this office. D

WANTED, Youth, about 15, to learn Mechanical Dentistry.—E 237, this office. O

EMPLOYMENT WANTED.

ACCOUNTANT, prepared to take up temporary Office Work; posting, balancing, balance sheets, etc., at employer's own terms.—Box No. 321, Irish Times Branch Office, Belfast.

A LADY recommends, Dressmaker, first class worker; 1/6 day; city or country.—E 245, this office.

A YOUNG Man, age 25, ten years' experience Grocery and Provisions, I.C., at present engaged, desires change; highest testimonials. Address "Z 3140, Grocery," this office.

A GENTLEWOMAN, would teach, help in house; experienced with infants; mornings free.—Breaker, 45 Haddington road.

A YOUNG Man, highly efficient in the Grocery and Provision Trade, seeks situation; good references; interview desired. Address D. E., Hughes' Hotel, Lower Gardiner st.

BUILDER'S General Foreman (Carpenter) disengaged; ten years' reference from last employer.—E 201, this office. O

HAVE YOUR LINEN RIGHT.
IT WILL LOOK WELL AND LAST WELL WHEN LAUNDERED AT DUNLOP'S LAUNDRY, MOUNT BROWN. Telephone 4334 and 4335.

SHIPPING.

(Under Contract with H.M. Government.) P. & O. and BRITISH INDIA. MAIL AND PASSENGER SERVICES. EGYPT, INDIA, MAURITIUS, BURMA, STRAITS, CHINA, JAPAN, AUSTRALASIA, EAST AND SOUTH AFRICA, also Mediterranean Ports. TICKETS INTERCHANGEABLE. All Sailings subject to cancellation or deviation with or without notice.
LOCAL AGENTS: Thomas Cook & Son, 118 Grafton street; A. W. Hewett, 15 D'Olier street, Dublin.

PENINSULAR AND ORIENTAL SERVICES. Gibraltar, Malta, Egypt, Bombay, Ceylon, Straits, Far East, and Australia; Calcutta.
Return Tickets, ports East of Suez, at a fare and a half.
Australian Tickets interchangeable by Orient Line.
APPLY: P. and O. OFFICES, 122 Leadenhall street, E.C. 3; or 17 Northumberland avenue, W.C.2. London.

AUSTRALIA, via THE CAPE. P. & O. Branch Service. ONE CLASS ONLY. £10 10s. 0d. and upwards to THE CAPE. £20 and upwards to AUSTRALIA.
For particulars apply to the Manager P. and O. Branch Service, 32 Lime street, London, E.C. 3; or to Thomas Cook and Son, 118 Grafton street; A. W. Hewett 15 D'Olier street; and S. Graham Corbett, 18 Lower Ormond quay, Dublin.

EMPLOYMENT WANTED CONTINUED.

COMPANION Lady Help, R.C., good company; useful. Interview D 90, Irish Times Office, Kingstown.

CUTTER—Situation wanted in Dublin by thoroughly practical Man; extensive experience of overalls, Pinafores, and Boys' Washing Suit trade; could assist with samples; satisfactory reasons for leaving present employment (Belfast).—E 370, this office. E

CLERK desires Evening Employment; free from 4.30; excellent references.—E 331, this office.

DISENGAGED, superior Nurse Attendant to elderly lady; good papers; R.C.—E 134, this office. B

DRESSMAKING, Renovations, Children's Clothes, etc.; moderate; recommended.—Dressmaker, Irish Times Office, Ranelagh.

EXPERIENCED Lady desires position of trust, Companion, Housekeeper, Governess, etc.; excellent testimonials. Address "Z 3153, Lady," this office.

FREE House and employment Wanted by Protestant Lady, who understands Gardening, Poultry, Dairy. Address "Z 3091, House," this office. C

FIRST class Waitress disengaged, or go Assistant Manageress hotel or business house; outdoor.—E 287, this office.

FRUIT, Vegetables, Grocery, Provisions—Experienced young Lady of thorough business abilities desires a position; highest city references.—E 368, this office.

HOTEL—Young Lady, Bookkeeper, desires similar position; thoroughly understands bars, books, stores, etc. Address "Z 3124, Bookkeeper," this office. D

HARDWARE, Ironmongery, etc.—Young Man, ten years' experience, Protestant, strict T.T., excellent references, seeks situation. Address "Z 3165, Hardware," this office. E

LADY highly recommends trustworthy Nurse or Invalid Attendant, lady or gentleman; Protestant.—4 Mespil Cottages.

LADY, thoroughly domesticated, seeks position as Housekeeper in gentleman's family, club, or hotel; can be highly recommended.—E 265, this office. C

LADY would give light services in return for hospitality for few weeks. Address "Z 3113, Hospitality," this office.

LADY strongly recommends Companion Housekeeper (certificated nurse), capable, economical; excellent testimonials. Address Box 557, Eason's, Dawson st., Dublin.

LADY Shorthand Typist, experienced, with knowledge of bookkeeping, also good writer, desires permanent position.—E 365, this office. E

LAND Surveyor, Valuer; fifteen years' experience under Land Acts; moderate fees.—E 356, this office.

MILLINER wishes vacancy; can serve through; six years' experience; well recommended. Address "Z 3163, Milliner," this office.

NURSE (R.C.) wishes post; mind invalid lady or gentleman; references.—D 1988, this office. B

NURSE, long experience, take entire charge of invalid; salary no object.—E 128, this office. O

NURSE Attendant or Lady Help disengaged; excellent testimonials; I.C. Address "Z 3007, Nurse," this office. O

NURSE (Diplomée), hospital experience, undertakes chronic or other cases excellent references.—E 250, this office. E

NURSE Companion open to engagement; good testimonials.—E 284, this office. E

OFFICER'S Daughter, young, I.C., seeks post as Companion, Gardener, or under another Lady Gardener; has had a year's training. Address "Z 3071, Companion," this office. D

OFFICE Work—Young Girl, five years in present situation, desires a change; knowledge shorthand and typewriting.—E 266, this office. D

REFINED young Lady desires post, care invalid, companion, or mother's help in city or suburbs; state salary; Protestant (indoor). Address "Z 3064, Companion," this office. D

REFINED Person give services in return for comfortable home in city or suburbs; ready 17th inst. Address "Z 3053, Employment," this office. D

SMART Lad (16) desires any description manual work.—18 Charlemont road, Clontarf. B

SHORTHAND Typist desires position (100 cert.); highly recommended.—E 125, this office. C

SUPERIOR young Girl, R.C., wants daily work; take out children; excellent needlewoman; teach first lessons; highly recommended.—G., 3 White's terrace, Donnybrook. E

TRAINED Nurse could attend patients or invalids few hours daily at their homes.—E 416, this office. E

VERBATIM Reporting of Lectures, Meetings, etc., by experienced man; moderate.—E 273, this office. E

WANTED, situation in Office by Youth just left school; good writer.—J. H., 27 Church avenue, Drumcondra. O

WANTED, by well educated, respectable, ineligible young Man position as Clerk, Checker, Timekeeper, Agency, etc.; unable for manual labour; understands grocery, hardware, and newsagency.—E 316, this office. E

WATCHMAKER—Improver seeks situation; has four and a half years' experience. Address "Z 3152, Watchmaker," this office. E

YOUNG Lady, three years' experience, desires engagement as Milliner and Saleswoman; highest references. Address "Z 2995, Milliner," this office. O

YOUNG Man, desiring change, educated, considerable experience secretarial work, bookkeeping, crack stenographer, capable of taking charge, desires post Clerical or otherwise.—E 320, this office. E

YOUNG Lady wishes to help in R.C. Canteen, at home or abroad; willing to pay own expenses. Address "Z 3132, Lady," this office. D

YOUNG Lady, good hotel experience, seeks position Housekeeper or Assistant Manageress; highly recommended.—E 356, this office.

MALES WANTED.

BOY, about 17, Wanted (outdoor), care pony; one with some knowledge of gardening preferred. Apply Warriston, Glenageary, near station.

COACHMAN Wanted, and to make himself generally useful.—R O 98, Irish Times Office, Rathmines.

GENERAL Man Wanted, able drive carriage, milk, generally useful; Protestant, married, small family. Send copies, state age, wages expected. "Z 2986, General Man," this office. B

WANTED, a Gamekeeper; he must be thoroughly experienced in all the duties of his profession; he must have first rate references and discharges; short periods of employment will not be considered; only copies of discharges to be forwarded; a man who drinks need not apply; good wages given to a suitable man; Wife or Daughter might act as Lodge Keeper; personal interview essential; railway fares will be paid only to candidates who strictly fulfil these conditions. Apply to the Lord Emly, Tervoe, Limerick. B

WANTED, General Man for Rectory; milk, drive, etc.; single. Send discharges to Rev. Miller, Ballygar, Roscommon. B

WANTED, General Man for gentleman's place, Co. Down; Protestant, married; good milker, understand general farm work; state age, number family, wages. Address "Z 3006, Man," this office. E

WANTED, Man and Wife, to take charge of small dairy and poultry; must be good milkers, man have thorough knowledge of cattle and be generally useful; excellent house accommodation; highest references required. Address "Z 3094, Man," this office. T

WANTED, Groom, care hunters and to make himself generally useful; live out. Apply E 299, this office.

WANTED, Groom, indoor, R.C.; £14.—George C. Smyth, Newtown, Drogheda.

WANTED, R.C. single Man as Caretaker, large country place; good knowledge gardening, able drive, industrious, and strictly sober; references, age, wages with board.—Coleman, Ballybarrack, Dundalk.

WANTED, good Yard and General Man; no children, or son old enough to work; full particulars.—Captain Dunne, Black Hall, Sallins. D

WANTED, Boy, to clean knives, boots, carry coal, help with housework and garden (indoor); Protestant; state age and wages expected. Address "Z 3173, Boy," this office.

STEWARDS AND GARDENERS WANTED.

GARDENER for plain work and general help; able to milk one cow; gate lodge. Apply "Cappaghmore," Clondalkin. E

GARDENER—Wanted, an experienced Foreman, Protestant, accustomed to growing orchids and other stove plants, also grapes, peaches, etc. Apply, stating wages expected, to Box 197, G.P.O., Belfast.

GARDENER—Wanted, Foreman for large place; good wages, bothy; state age, experience; copies of testimonials. Address "Z 3166, Gardener," this office.

TO Gardeners—Wanted a Working Gardener who understands the successful growing of flowers and vegetables; must be able to milk; good wages, free cottage and vegetables. Apply, immediately, to "Z 3104, Gardener," this office.

WANTED, for King's County, plain Working Gardener, married; wages 20/- weekly, gate lodge, coal, firewood, and potatoes. Address "Z 2968, Gardener," this office. 10 7

WANTED, King's Co., Gardener, General Man, Protestant. Send discharges, state wages, "Z 3026, Gardener," this office. B

WANTED, Youth, with some experience of inside work; bothy, vegetables, and 15/- weekly. Address "Z 3070, Youth," this office. O

WANTED, for College with large farm, a Working Steward (Catholic), who is experienced in tillage, stall feeding, care of dairy herd, and the buying and selling of cattle and sheep. Applications, with copies of testimonials, should be addressed to Box 8533, Kenny's Advertising Agency, Dublin.

WANTED, for Co. Wexford, Head Working Gardener, Protestant, married, no children preferred; £1 per week, with lodge and usual allowances.—E 336, this office. F

WANTED, Plain Gardener and General Man, Protestant, single, or a man with small family. Apply, stating wages and send references, J. Sproule, Fintona, Tyrone. D

Old Bushmills Whisky — A TRUSTED FRIEND.

SHIPPING.

CUNARD LINE. REGULAR MAIL, PASSENGER, AND FREIGHT SERVICES. LIVERPOOL—NEW YORK. LONDON—CANADA—NEW YORK. BRISTOL—CANADA—NEW YORK. Connecting with Canadian Northern Railway System. FOR RATES OF PASSAGE, FREIGHT, DATES OF SAILING AND PARTICULARS AS TO LOADING BERTHS. Apply
CUNARD LINE.
Queenstown; Belfast; Liverpool; London, 51 Bishopsgate, E.C.2; 29-31 Cockspur st., S.W.1; 65 Baldwin street, Bristol; Thomas Cook and Son, A. W. Hewett, Nuzum Brothers, Dublin; Barter and Sons, 92 St. Patrick street, Cork; M. Kilkelly, Athlone; M'Nulty, Ballina; Mullaney Brothers, Sligo; C. Keane and Son, Ballymahon; Jas. Geary, Lismore; T. R. Wilson, Sligo; Thos. Miller and Co., Bray.

EGYPT AND INDIA. ELLERMAN'S CITY AND HALL LINES. Frequent Service of Fast Passenger Steamers from LIVERPOOL, MARSEILLES, and NAPLES to EGYPT, BOMBAY, KARACHI (for the Punjaub), COLOMBO, MADRAS, and CALCUTTA. Apply to Hall Line, Ltd., 9 Fenchurch avenue, E.C. 3, London; Montgomerie and Workman, 36 Gracechurch street, E.C. 3, London; Hall Line, Ltd., or Ellerman's City Line Agency, Tower Buildings, Liverpool; or to George Smith and Sons, Glasgow.

COALS.

P. MURPHY, IMPORTER OF BEST HOUSE COALS. PRICES ON APPLICATION. Quick delivery. WHARF—22 HANOVER QUAY. Prompt attention to Post and 'Phone Orders. 'PHONE 477. Estd. 27 Years.

OVERLAND 10 CWT. DELIVERY VANS IN STOCK. PRICE £200. Complete Electric Light and Self-starter. R. CALLOW & SONS, 44 WESTLAND ROW.

HORSES.

Wires—"Sewell's, Dublin." Telephone—674. SEWELL'S, DUBLIN. AUCTION AT THE REPOSITORY, ON THURSDAY NEXT, SEPT. 13th, Commencing at 2.30 o'clock. Entry Forms on application. SEWELL, SON & SIMPSON (LTD.) AUCTIONEERS.

HORSES. SPECIAL MONTHLY AUCTION OF HORSES, TRAPS, HARNESS, etc., THURSDAY NEXT, SEPTEMBER 13th. Sale at 12 o'clock. Early entries necessary for Catalogue. MACKIE, BURNS & CO., Auctioneers, etc., 'Phone 1146. 30 PRUSSIA ST., DUBLIN.

PONIES. PONIES. 60. FOR SALE on THURSDAY NEXT, SEPT. 13th. Sale at 1.30. 60 Superior Welsh Ponies, the property of Mr. Evans. On View here To-morrow (Wednesday). MACKIE, BURNS & CO., Auctioneers, etc., 30 PRUSSIA ST., DUBLIN.

PESTERRE'S RIDING ACADEMY. BENBURB ST. 'Phone 2276. EXPERT TUITION IN RIDING AND JUMPING.

HORSES HARVEY'S HORSES ACONITE POWDERS. A Great Remedy for Chronic Cough, Broken Wind, and other Diseases of the Organs of Respiration in Horses. Prices—2/8 and 10/6 per Box. Retail of the following Chemists in Dublin:—M'Master and Co., Hayes, C., and R., Ltd., Hoyte and Co., Wells, Hamilton, Long, and Co., Ltd., and of most Chemists in Town and Country.

THE STANDARD PRIVATE FINANCE COMPANY OF IRELAND, LIMITED, 15 ANGLESEA ST., DUBLIN.

Cash Advances by Post without security to any part of the United Kingdom from £25 to £10,000.

THE STANDARD PRIVATE FINANCE CO. OF IRELAND (Ltd.) grant Loans on note of hand alone or on post-dated cheques to ladies or gentlemen and all responsible persons.

DISTANCE NO OBJECTION. Strictly private. No fees charged. Borrowers dealing with other firms can have their loans paid off and INCREASED.

INTENDING CLIENTS ARE CAUTIONED not to pay any preliminary expenses or to be misled by advts. of agents who advertise to lend money at 5 per cent. per annum, but never do so. For further information, which will be supplied absolutely free of charge, write to

Secretary,
JAMES C. WALSHE,
15 Anglesea Street, Dublin.

MALES CONTINUED.

WANTED, young Working Gardener, who understands fruit, flowers, vegetables, and cattle; Wife gate lodge. Address "Z 3116, Gardener," this office.

YOUNG Man Wanted to help in garden and house; some experience; 14/- per week, lodging, milk, vegetables. Apply Alex. Dickson and Sons, Ltd., 61 Dawson st.

MALES DISENGAGED.

A GENERAL Man, married, Protestant, wishes situation, work in garden or yard, good milker.—Lucas, Kilboy, Nenagh. E

A MARRIED Man, R.C., seeks situation as Herd, Working Steward, or Ploughman; knowledge of stock and farming in general; strict T.T.; highest reference. Address "Z 3146, Herd," this office.

A SINGLE General Man, understands gardening, mind pony and trap, and milk well. Address "Z 3159, Man," this office.

BUTLER Valet, experienced, single handed, take job; highly recommended.—1244, Irish Times Office, Blackrock. D

BUTLER Valet, experienced, single, R.C., wants situation.—D. Cripps, 168 North Strand road, Dublin.

COACHMAN Gardener, ineligible, married; good driver, can milk, motor knowledge, useful; disengaged through employer's death; highest references.—St. Margaret's, Foxrock, Dublin. B

EXCELLENT General Man, married, no family; can milk; disengaged.—Dale's Registry, Enniscorthy. E

GROOM Coachman and generally useful, understands gardening; wife could milk or do laundry; eldest boy fit to work; highly recommended.—McCabe, 7 Old Kilmainham, Dublin. C

GENTLEMAN highly recommends two good, useful, married men, ineligible; one thoroughly understands machinery, rearing calves, cattle; both good milkers, drivers, gardeners; together or separate; good discharges.—V 45, Irish Times Office, Kingstown. C

GROOM wants situation, life experience with thoroughbred horses, hunters, ride, schooling; ridden winners across country; 10st.; break youngsters; good references; strict T.T.—E 71, this office. B

GENERAL Man, married, two in family, seeks situation; understands all farm work, stock, milk; well recommended.—Duggan, 8 Turner's Cottages, Ballsbridge, Dublin. E

HEAD Waiter seeks re-engagement, or as Waiter; good hotel; manage any number of staff; disengaged September 17th; experience of English and Irish hotels. Address "Z 3150, Waiter," this office.

HOTEL Head Porter, with 17 years' experience first class hotel, seeks re-engagement, similar position or as Manager small hotel; highest reference. Address Box No. 322, Irish Times Branch Office, Belfast. E

MARRIED Man wishes situation, Herd, Yardman; good milker; understands care of cattle, sheep; treat disease; no incumbrance; highly recommended.—E 341, this office. F

RESPECTABLE Farmer's Son (Protestant) seeks position as Ploughman, Stockman, or Horseman; has a thorough knowledge of all branches of farming; can work all farm machinery including binders, oil engines, and threshers, and can do all repairs to same; a practical man and not afraid of work. Address "Z 3065, Employment," this office. D

SITUATION Wanted Herd and Yardman; life experience; state wages.—E 176, this office. B

SUPERIOR married Couple (R.C.) desire situations, caretake gentleman's place; man help generally; wife laundress, with experience of house parlourmaid's duties; no children.—E 282, this office.

TWO Irishmen, on holiday, would assist Farmer with Harvest, for board, lodging, and small remuneration.—F 101, Irish Times Office, Kingstown. B

TWO Brothers wish situations, one Groom Gardener, good vegetable grower, the other Pantry Boy; both generally useful; indoor.—T. P., care Bermingham, Harness Maker, Edenderry. D

WAITER, single, age 30, experienced; town, country; excellent references.—E 234, this office. D

YOUNG married Man wishes place as Groom General; ride and drive well, milk; or would go as Yardman in gentleman's place; disengaged October; T.T.; well recommended.—Scarff, Brookvale, Maryborough, Queen's County.

YOUNG Man wishes to go as Servant to bachelor officer; Protestant; able to cook, attend table, and make himself generally useful.—E 363, this office. D

YOUTH wishes situation, clean and look after motor car, make himself generally useful; highly recommended.—E 382, this office.

YOUNG Man wishes situation, Caretaker; look after demesne, do rough shooting, kill vermin, etc.; resigned R.I.C., age 24.—E 393, this office.

STEWARDS AND GARDENERS DISENGAGED

EXPERIENCED Working Gardener open to an engagement, middle aged, single; excellent reference. Farrell, Oldtown Cottages, Naas. E

GARDENER seeks situation, with one or more men under him; thorough knowledge of fruit, vegetables, and flowers inside and out. Address "Z 3151, Gardener," this office.

STEWARD Gardener seeks situation; thoroughly understands his business, buying and selling, and the treatment of cattle; married, I.C. Address "Z 2987, Steward," this office. B

THE Viscountess Cole highly recommends her Head Gardener; 5 years present place. Apply Moncrieff, Florence Court, Enniskillen. B

THOROUGHLY experienced Gardener, I.C., seeks situation, disengaged when suited; can be well recommended. Address "Z 3163, Gardener," this office. E

WORKING Steward seeks situation; has practical experience of all kinds of farming and machinery management of stock, etc.; Wife do dairy or poultry if required; both highly recommended. Address "Z 3000, Steward," this office. B

WORKING Steward, married, R.C., requires situation well up in all branches of farming and machinery and all kinds of stock; highly recommended. Address "Z 3081, Steward," this office. E

WORKING Gardener seeks situation, understands fruit, flowers, vegetables. Wife, gate lodge; one child (14).—Blackmore, Dowdall's Hill, Dundalk. D

DOMESTICS WANTED.

ALL classes Wanted; well recommended Servants quickly suited. Call Mulpetre's Registry, 11 S. Anne st.

EXPERIENCED Useful Maid, I.C., Wanted; capable needlewoman; highest references required. Reply, giving full particulars, Dowager Lady Walsh, Ballykilcavan, Stradbally, Queen's Co. C

HOTELS—6 Housemaids, Scullery, Kitchenmaids, Generals, Cooks.—Brophy's, 1 South Anne st.

KINGSTOWN—Wanted, respectable young Girl, daily work; family two.—E 69, Irish Times Office, Kingstown.

RESPECTABLE Girl Wanted, housework; accustomed to children; outdoor or indoor.—144 Pembroke road.

WANTED immediately, a good strong obliging country Woman, Help or General; Protestant; general house work and dairy; recommendations. Address "Z 3073, Help," this office. C

WANTED, strong young Girl to train.—417, Irish Times Office, Baggot st. Bridge.

WANTED, Lady's Maid, useful, Protestant, for country.—Miss FitzGerald, Ballyard House, Tralee. C

WANTED, Scullerymaid; good at cleaning and scrubbing; care fowl. Address "Z 3119, Scullerymaid," this office.

WANTED, Cook Generals, H. and P., Generals, I.C., R.C., England.—Flewitt's, 9 Grafton st.

YOUNG Cook General for Donegal; 2 in family; £24; also recommended Generals.—Keegan's, Upper George's st., Kingstown.

COOKS AND DAIRYMAIDS WANTED.

COOK, Protestant, Good Plain, Wanted, London, S.W., October 15th, small family; £26-£30, according experience; also Housemaid, Protestant, £18-£22; applicants must be highly recommended; fares paid; write, full particulars, including copies discharges. Address "Z 3044, Cook," this office. B

COOK General Wanted; state age and wages, send copies.—Millbrook, Mageney, Co. Kildare.

GOOD Plain Cook and House Parlourmaid Wanted; wages £18 to £22; 2 in family and nurse and one child. Write, stating age, wages required, and full particulars to Mrs. Donough O'Brien, 74 O'Connell st., Limerick. C

HOTEL Cook—Wanted, a thoroughly good all round Cook for country hotel; must have highest references and be first class. Apply immediately Irish Times Registry. D

WANTED, Cook, small family; washing; country.—Mrs. Robinson, Grand Hotel, Malahide. E

WANTED, Cook General, wages £22 £24; also House Parlourmaid, £20 £22; fares and insurance paid. Apply Mrs. D. Duke Lee, Gold st., Kettering, Northamptonshire. D

WANTED, for country, young Cook; R.C.; good bread maker; help given; no dairy; send copies; state age, wages expected. Address "Z 2993, Cook," this office. B

WANTED, plain Cook General, for business house; small dairy; housemaid kept; references, age, wages. Mrs. Perry, Rathdowney. C

WANTED, steady, respectable Girl for country place, plain cooking and dairy, small family; housemaid kept. Apply, with reference, to "Z 3110, Girl," this office. D

WANTED shortly, young strong R.C. country Girl as Cook-Laundress for family; state wages, references, age.—428, Irish Times Office, Baggot street Bridge.

WANTED, Good Plain Cook General; house parlourmaid kept. Call Wednesday or Thursday, 3-5, Miss Birney, 8 Sunbury Gardens, Dartry road.

WANTED, experienced Cook General; good help given; wages £12 to £14. Send copies discharges to Mrs. O'Donnell, National Bank, Carlow.

GENERAL SERVANTS WANTED.

APPLY—4 Generals, £18 to £20; 30 do., £12 to £16.—Kennedy's, 68 Sackville st.

A FEW Generals required at once.—Miss Towers, 27 Upper George's st., Kingstown.

CAN Lady recommend young trustworthy Maid as General Servant for Dublin? five in family, no children; wages £14 to commence; help given; insurance paid.—E 107, this office. B

COUNTRY General Wanted for Dalkey, family two; cooking, small washing; £10 to £12. Address "Z 3020, General," this office. B

CAPABLE General Wanted, small country place, two in family; house parlourmaid kept; help given small dairy; fowl; must be good at breadmaking; very clean in person and work; send copies, age, wages. Address "Z 3106, General," this office.

GENERAL (experienced) Wanted for Leitrim; good cook; some washing, fowl; good wages. Address Penrose, Cavan. D

GENERAL Servant Wanted for suburbs; must be good cook; state wages.—E 161, this office. C

GOOD General Wanted for small country house, near Dublin. Reply Glenmoore, Clones.

GENERAL Servant Wanted, Rathgar.—E 396, this office.

GENERAL Wanted; washing, cooking; small family.—Ormonde, Westfield road, Harold's Cross.

GENERAL Servant—Wanted, quiet, respectable Girl; two in family; washing; well recommended.—24 Ormond road, off Palmerston road. Apply 12 to 4.

GENERALS Wanted, young; wages £16 to £18; town. Call to-day, 6 Charlemont place.

NICE young General required at once; well recommended. Call 5 Hollybrook road, Clontarf.

PROTESTANT General Wanted for small house near Blanchardstown, Co. Dublin; two in family; plain cooking, small dairy, and general housework; must be healthy, clean, tidy, and economical; comfortable home and 30/- per month.—E 68, this office. B

SMART, reliable General Wanted; plain cooking, no washing; wages £16, rising. Apply 12 Sunbury Gardens, Dartry road.

SUPERIOR General Wanted 17th September; wages £18-£20; also three others, £12-£16.—Quinn's Agency, Ranelagh.

(CONTINUED ON PAGE 5.)

PUBLIC AMUSEMENTS.

GAIETY THEATRE.
To-Night at 8.0. Early Doors at 7.0.
Two Matinees Wednesday and Saturday, 2.30.
ROBERT COURTNEIDGE'S PRODUCTION.
THE ARCADIANS.
"ALWAYS MERRY AND BRIGHT."
FULL CHORUS. AUGMENTED ORCHESTRA.
Next Week. "BOOTLES BABY."

EMPIRE THEATRE.
6.30 .....TWICE NIGHTLY .....9.0.
THE BUILDING FUND.
BY WILLIAM BOYLE.
ALL DUBLIN CAST!
NOLAND AND KIDDIE. COMO.
Geo. Casey. Barry and Fay. Montes and Wilma.

QUEEN'S THEATRE.
1.45.....TWICE NIGHTLY.....9.
"PIKE O'CALLAGHAN."
Seats Booked at Theatre, 1/8 and 1/2. Tel. 3016.

BOHEMIAN PICTURE THEATRE, PHIBSBORO' ROAD.
TO-DAY and TO-MORROW (ONLY).
GIGANTIC ATTRACTION!
"DR. NIKOLA"
(Five Parts), in
A BID FOR FORTUNE.
GUY BOOTHBY'S BEST READ STORY.
Also
"IRISH EVENTS" No. 9
And
"A LA CABARET" (A New Two-part Keystone).
THE ABOVE PICTURES ARE SHOWING FOR THE FIRST TIME TO DUBLIN.
COME EARLY.
Hundreds turned away last evening.
FINEST ORCHESTRA IN IRELAND.
COME AND SEE THE BEST PICTURE PROGRAMME IN THE CITY.

PRINCESS, RATHMINES.
TO-DAY AND TO-MORROW.
"THE TEST."
PATHE DRAMA, featuring JANE GREY.
Showing FIRST TIME in Dublin.
Max Linder Comedy, "Shielding Shadow." Serial, New Pathe Gazette, etc.
And Professor RENAUD'S Unequalled Orchestra.
THURSDAY—"VANITY FAIR," by Thackeray.

THE CARLTON CINEMA.
"AT THE END OF THE RAINBOW,"
An excellent Five-part Blue Bird Production.
Showing at 2, 5, 7, and 9.15.
"ANIMATED HISTORY OF THE WAR."
"WHERE IS MY WIFE?"
Billie Ritchie in Laughable Two-part Comedy.
EDUCATED SEALS. "PATHE GAZETTE."
Violin Solo by Mr. Goldwater at 4.30 and 8.30.

GRAND BALL
AT THOMOND HOUSE, LISDOONVARNA,
ON
FRIDAY, SEPTEMBER 21, 1917.
DANCING at 10 o'clock.
Tickets, 10/- each, to be had at Thomond House only. Proceeds to be given to MUNSTER FUSILIERS' FUND.

KILKENNY SHOW,
THURSDAY, 27th Sept., 1917. 127 Classes for Horses, Cattle, Sheep, Goats, Pigs, Butter, Cheese, Honey, Farm Produce, Wood-carving, and 39 Poultry Classes. Two Jumping Events at 2.30 p.m. Five Harness Classes from 2 p.m. ENTRIES CLOSE SATURDAY, 22nd SEPTEMBER. Prize Lists and Entry Forms free. Apply EDWARD WALSHE, Sec., 29 Patrick street, Kilkenny.

EDUCATION.

EARLSFORT HOUSE SCHOOL,
3 & 4 EARLSFORT PLACE,
DUBLIN.
PREPARATION for UNIVERSITY, ARMY, and NAVY.
PUBLIC SCHOOL SCHOLARSHIPS, etc.
Successes in 1917 include:—
First Classical Scholarship, Trinity College, Dublin.
First of a Few Close Honours in Classics, etc.
SCHOOL RE-OPENS
TO-DAY, TUESDAY, SEPT. 11TH.
Limited Number of Boarders received.
Principals: A. E. LE PETON.
W. E. EXSHAW, B.A.

AVOCA SCHOOL,
BLACKROCK, CO. DUBLIN.
INDIVIDUAL ATTENTION. SMALL CLASSES.
Preparation for
ARMY, NAVY, and UNIVERSITY EXAMINATIONS.
Large Playgrounds.
RE-OPENED (MONDAY), SEPT. 3rd.
Headmaster—A. A. McDONOGH, M.A.
(Ex-Scholar and Gold Medallist, T.C.D.).

ARAVON,
BRAY.
Head Master—
R. H. BOOKEY, M.A.
Next Term Commences SEPT. 22nd.
Boarders return SEPT. 21st, before 6.30 p.m.
Mr. Bookey will be at home to Parents from 10.30 to 12.30 on Thursday, the 20th, and Friday, 21st.
Head Master's vacation address until Sept 17th—Walton, Caragh Lake, Co. Kerry.

GRAMMAR SCHOOL,
KINGSTOWN.
Preparation for usual Examinations by Experienced and Highly Qualified Teachers.
Prospectus from HEAD MASTER.

FRENCH BOARDING SCHOOL
FOR YOUNG LADIES.
ENGLISH AND CONTINENTAL EDUCATION.
Apply CONVENT, MONTMARTRE, HIGH BARNET.

CHOICE OF SCHOOLS AND TUTORS.
ADVICE, Free of Charge, will be given by MESSRS. GABBITAS, THRING, & CO., 34 Sackville street, Piccadilly, London, W. 1. Tele.—Regent, 4926.
Scholastic Agents. Established 1873.
Full statement of requirements should be given. Many Principals are at present willing to reduce fees.

CONTRACTS.

TENDERS FOR PRINTING.
COUNTY OF DUBLIN.
NOTICE IS HEREBY GIVEN that the PROPOSAL of COMMITTEE of the COUNTY COUNCIL of the COUNTY OF DUBLIN, now prepared to receive TENDERS FOR THE GENERAL PRINTING required by the Local Government (Ireland) Act, 1898, and Orders thereunder.
Forms of Tender and all necessary information can be obtained at the Office of the Secretary of the County Council, 11 Rutland square, Dublin.
The lowest or any Tender will not necessarily be accepted.
Sealed Tenders, addressed to the Chairman, Proposal Committee, Dublin County Council, should be lodged with the Secretary at his Office, at or before twelve o'clock noon, on THURSDAY, the 20th day of SEPTEMBER, 1917.
The Contractor will be required to enter into a Bond for the due performance of his Contract, which Contract, amongst other matters, will provide that all books and papers are to be of Irish manufacture, and that fair wages be paid by the Contractor, and Security for the due performance of the Contract will be required, as provided by the Rules or Orders of the Local Government Board.
By Order,
R. T. BLACKBURNE, Secretary,
County Dublin County Council.
Secretary's Office, 11 Rutland square,
Dublin, 10th September, 1917.

COUNTY CORK COMMITTEE OF AGRICULTURE.
FRUIT AND FOREST TREES WANTED.
The County invite Tenders for the supply of Fruit and Forest Trees of various kinds, carriage paid, and in such quantities as may be required during the coming planting season. Supply must be made by the Horticultural Instructors for the County or being equal to samples which may be referred to the Contractor's expense.
Tenders, accompanied by samples (numbered and packed), should reach me not later than September 27th, 1917.
The lowest or any Tender not necessarily accepted.
N.B.—Trees, etc., must be guaranteed free from disease.
Particulars of Trees required can be had on application.
E. CORCORAN,
Secretary.
Courthouse, Cork

"THE DOLPHIN,"
ESSEX STREET.
LUNCHEON
From 12.30 Daily,
2/-
SOUP.
FISH.
ENTREE OR JOINT,
VEGETABLES.
SWEETS or CHEESE.

METALS.
SELL YOUR SCRAP BRASS, COPPER, LEAD, ZINC, RAGS, etc., to
A. FREEMAN, 188 CHURCH STREET.
'Phone 1648. Highest Prices. Carriage Allowed.

BELFAST RESIDENTS
Having any difficulty in securing their Copy of this Paper in the forenoons will oblige by communicating with our Branch Office, 108 ROYAL AVENUE, BELFAST.

PUBLIC AMUSEMENTS.

THEATRE ROYAL.
HIPPODROME and WINTER GARDENS.
6.45 ..... TWICE NIGHTLY 9.0
The Henry J. Corner MUSICAL ENSEMBLE.
SYMPHONIA.
A Combination of Instruments and Voices,
MIZUNO TROUPE.
Novel Japanese Entertainers, and ALL-STAR CO.
NEXT WEEK DAILY AT 2.30.
CAPTURE OF MESSINES,
Showing Irish Regiments in Action.
FRENCH TOWNS LIBERATED BY THE GERMAN RETREAT.
FILM OF THE MILITARY TOURNAMENT.
NOW BOOKING. NO BOOKING FEES.
Dress Circle 2/2, Parterre 1/2, Upper Circe 7d.

TIVOLI 7 o'c. 9 o'c. TIVOLI
Tel. 41295.
ANOTHER VOCAL TREAT.
GEMS OF OPERA FROM THE
DAUGHTER OF THE REGIMENT
W. J. Lemass..... Teresa Owens.
Haviland Jackson..... Kathleen M'Cully.
TEDDIE LE ROY
AND ALL STAR COMPANY.

KINGSTOWN PAVILION.
A MAGNIFICENT RECEPTION !!
Mr. T. J. COLLINS,
One of Ireland's Greatest Artistes.
Mr. Collins sings to-night at 7.45 and 9.40.
DON'T MISS HEARING HIM.
Supported by our BEST PROGRAMME YET.
Under the Auspices of the Central Advisory Committee, R.D.F.

GRAND MILITARY TOURNAMENT,
Under the Distinguished Patronage of
Their Excellencies THE LORD LIEUTENANT and LADY WIMBORNE.
General the Rt. Hon. Sir BRYAN MAHON, K.C.V.O., C.B., D.S.O., etc., etc.,
In Aid of ROYAL DUBLIN FUSILIERS' PRISONERS OF WAR FUND,
Will be Held on
FRIDAY and SATURDAY,
14th & 15th SEPTEMBER,
AT
LANSDOWNE ROAD,
From 2 to 6 p.m. each day.
DRIVING COMPETITION.
WRESTLING ON HORSEBACK.
HORSE JUMPING. BOMB THROWING.
TENT PEGGING. GAS HELMET RACES.
TILTING THE BUCKET. HIGHLAND DANCING.
FINALS OF BOXING CONTESTS,
Etc., Etc.
MASSED BANDS.
Admission to Ground—1/- each day; 1/6 for two days. Reserved Seats, Grand Stand (including Admission to Ground)—3/- each day.
BOOKING AT COOK'S TOURIST AGENCY, Grafton street, Dublin.
SPLENDID FILMS of the various Troops re-hearsing for the Tournament have been obtained and will be shown this week at the Theatre Royal, Grafton street Picture House, Sackville street Picture House (Pathe's), Bohemian (Phibsboro'), Dame street, Masterpiece (Talbot street), Phoenix, Town Hall, Rathmines.
SEE THEM, THEY ARE WORTH IT.

PUBLIC NOTICES.
COUNTY BOROUGH OF DUBLIN.
HOUSING OF THE WORKING CLASSES (IRELAND) ACTS, 1890 to 1908.
BOYNE STREET AREA IMPROVEMENT SCHEME, 1915.
APPOINTMENT OF ARBITRATOR, Etc.
NOTICE is hereby given that, pursuant to Article 4 of the Second Schedule of the Housing of the Working Classes Act, 1890, the Local Government Board (Ireland) have, upon the application of the Right Honourable the Lord Mayor, Aldermen and Burgesses of the City of Dublin, acting by the Town Council (hereinafter referred to as the Urban Sanitary Authority), being the Urban Sanitary Authority of the County Borough of Dublin, appointed Arthur Taylor, Esquire, of Williamstown, Finglas, County of Dublin, to be the Single Arbitrator between the Urban Sanitary Authority and the persons interested in the Scheduled lands and premises, or lands and premises indirectly affected by any works requisite for the above-mentioned scheme so as to determine the question (or some one of the questions) subject of Agreement. Also, that copies of the Maps and Schedules of the said Lands have been deposited at the Town Clerk's Office, City Hall, Cork Hill, Dublin, and may be inspected by any person desirous of inspecting them in the said Town Clerk's Office between 10 o'clock a.m. and 4 o'clock p.m. on any week-day, except on Saturdays when the hours will be 10 o'clock a.m. and 1 o'clock p.m. Also that in the meantime, any persons interested in any of the said lands and premises are requested to send (in writing) particulars of their claims on or before Thursday, the 25th day of September, 1917, to the said Arbitrator, said Arthur Taylor, Esq. AND FURTHER NOTICE is hereby given that the said Arthur Taylor, Esquire, will sit in the Old Receivers' Court, Four Courts, Dublin, on Monday, the 17th day of December, 1917, at 11 o'clock a.m. to ascertain the amount of compensation demanded by the several claimants in disputed cases, and the amount which the Urban Sanitary Authority may be willing to pay, and to hear all such pastes interested in each case as may desire to appear before him at the time and place aforesaid.
Dated this 27th day of August, 1917.
HENRY CAMPBELL,
IGNATIUS JNO. RICE, Solicitor for the Dublin Corporation, City Hall, Dublin.

EVANGELICAL TEACHING OF THE WORD OF GOD.
MISS DALTON (of Cheltenham)
Will (D.V.) give
TWO LECTURES
In the GREGG MEMORIAL HALL, 8 DAWSON ST., DUBLIN,
On TO-MORROW (WEDNESDAY) and THURSDAY, SEPT. 12th and 13th, 1917, at 8 p.m.
You are earnestly invited to attend and bring your Bible. "Grace and peace be multiplied unto you through the knowledge of God, and of Jesus our Lord."—II. Peter, i., 2.

FOR COMPANY NOTICES SEE FINANCIAL PAGE.

LEGAL NOTICES.
NOTICE OF CHARITABLE BEQUESTS.
In the Goods of
GEORGE CHARLES HENRY and EDWARD MASSY DAWSON, late of Ballinacourte, Tipperary, in the County of Tipperary, Esquire, Deceased.
Notice is hereby given, pursuant to the Statute 30 and 31 Vic., cap. 55, that all persons claiming to be Charles Henry Edward Massy Dawson, who died on the 15th day of September, 1915, by his last Will and two Codicils thereto, dated respectively the 4th day of July, 1916, 4th day of August, 1916, and 16th day of August, 1916, bequeathed the following Charitable Legacies:—
£1,000 to the Diocesan Trustees for the time being of the Church of Ireland for the Diocese of Killaloe, Kilmy, or other the proper persons to receive the same to the intent that the said sum should be invested, and the interest, etc., thereof applied in aid of the Clonbur Parish Assessment.
£250 to the Royal Hospital for Incurables at Donnybrook, together with the residue of the moneys payable to me from the Trustees of Policies of Assurance effected on the sale of furniture, plate, pictures, and other effects at Ballinacourte, after payment of debts, funeral expenses, legacies, and making provision for the payment of the annuity of £40 bequeathed to Mrs. Mary Stephens for her life; and the said Testator by his said Will directed that if said annuity be raised by investment, that the capital sum should, on the death of Mrs. Stephens, be transferred and paid over to the Trustees of the said Royal Hospital for Incurables, and the said Testator appointed the said Royal Hospital residuary trustees and devisees.
Probate of the said Will and two Codicils was, on the 21st day of March, 1917, granted forth of the Principal Registry of the King's Bench Division (Probate) of His Majesty's High Court of Justice in Ireland to Robert Massy Dawson Sanders and William Munday Hatch, the Executors thereof.
Dated this 6th day of September, 1917.
BAKER, RINGWOOD, and GORDON, Solicitors for the said Executors, 4 Clare street, Dublin.
To the Commissioners of Charitable Donations and Bequests, and to all others whom it may concern.

PURSUANT to an Order of
THE CHANCERY DIVISION OF THE HIGH COURT OF JUSTICE IN IRELAND,
Made in the Matter of
KELLY v. KELLY,
1895, No. 810.
all persons claiming to be incumbrancers affecting (1) the Premises in Annes, Kinnegar, and the Lands at Kinnegar and Crumlin, the property of the late Christopher Farrington, deceased, to Trustees on Trust for John Farrington for life; (2) the Premises in Mount Tallant terrace, four houses in Clare terrace, three houses in Clare Villas, otherwise Clare Villa, and adjoining plot of ground devised to Trustees for Joseph Farrington for life, with no gift over, are, by their Solicitors, to enter and prove their claims at the Chambers of the Hon. Mr. Justice Barton, Four Courts, City of Dublin, on or before the 1st day of November, 1917, or, in default thereof, will be peremptorily excluded from the benefit of the said Order.
Every claimant holding any security is to produce the same before the said Hon. Mr. Justice Barton, at his Chambers, Four Courts, Dublin, on the 2nd day of November, 1917, at 11 o'clock in the forenoon, being the time appointed for adjudicating on the claims.
Dated this 3rd day of August, 1917.
THOMAS W. LUNDY, Chief Clerk.
A. O'HAGAN and SON, Solicitors, 9 Harcourt Terrace, Dublin.
Corrigenda.—Proceedings.

STATUTORY NOTICE TO CREDITORS.
In the Goods of
HARRY BLAKE, late of 20 Ulverton road, Dalkey, in the County of Dublin, Esquire, Deceased.
Notice is hereby given, pursuant to the Statute 22nd and 23rd Vic., cap. 35, that all persons claiming to be Creditors, or otherwise to have any claim or demand upon or against the estate of the said Harry Blake Knox, who died on the 31st day of July, 1917, are hereby required, on or before the 20th day of October, 1917, to furnish in writing the particulars of their claims or demands to the undersigned Solicitors for the said Martha Ethel Knox and Thomas Fair Ruthedge, Esq., the Executors of said Deceased, or in default thereof the Will of said Deceased was on the 28th August, 1917, granted forth of the Principal Registry, King's Bench Division (Probate), of the High Court of Justice in Ireland, and notice is hereby further given that after the said 20th day of October, 1917, the said Executors will proceed to distribute the assets of the said Deceased, having regard only to the claims or demands of which notice shall have been given as above required.
Dated this 31st day of August, 1917.
ROOKE and ROOKE, Solicitors for said Executors, 4 Kildare street, Dublin.

STATUTORY NOTICE TO CREDITORS.
In the Goods of
RICHARD CARSON HEASLIP, formerly of Glenarrah, Kinsale, County Cork, but late of 3 Monalong road, Berrigan, New South Wales, Australian Commonwealth, Deceased.
Notice is hereby given, pursuant to the 22nd and 23rd Victoria, cap. 35, that all persons claiming to be Creditors, or otherwise to have any claim or demand against the Estate or Assets of the said Richard Carson Heaslip, who died on the 27th day of December, 1915, are hereby required, on or before the 15th day of October, 1917, to furnish in writing the particulars of such claims or demands to Messrs. Fred. Jones and Co., 52 Dame street, Dublin, the Solicitors for George Robert Heaslip, the Administrator of said Deceased, to whom Letters of Administration of the personal Estate of said Deceased have been granted in the Principal Registry of the King's Bench Division (Probate) of the High Court of Justice in Ireland on the 10th day of July, 1917, and in default thereof the said Administrator will proceed to distribute the Assets of the said Richard Carson Heaslip, having regard only to the claims of which notice and particulars shall have been given as above required.
Dated this 6th day of September, 1917.
FRED. JONES and CO., Solicitors for the said Administrator, 52 Dame street, Dublin.

THE POPULAR PAPER among the men at the Front is the WEEKLY IRISH TIMES. Price Three Halfpence.

PLAYER PIANOS
BY LEADING MAKERS,
IN STOCK.
ANGELUS,
AUTOPIANO,
BROADWOOD,
METZLER.
Prices on Application.
LARGEST MUSIC ROLL LIBRARY IN IRELAND.
PIGOTT & CO., LTD.,
DUBLIN. CORK. LIMERICK.

J. W. ELVERY & CO., LIMITED.
TENNIS, CRICKET, GOLF, CROQUET, LAWN BOWLS, &c.
BOY SCOUT AND GIRL GUIDE OUTFITS.
TRAVELLING REQUISITES, SWIMMING COSTUMES, CAPS, &c.
ELEPHANT HOUSE,
46 and 47 LR. SACKVILLE ST., 54 NASSAU ST., 65 DAWSON ST., } DUBLIN.
Also at CORK and London.

BY APPOINTMENT TO H.M. THE KING.
EDMOND JOHNSON, LTD.
HAVE ON VIEW
THE CRUCIFIX AND CANDLESTICKS
FOR
THE VISITATION CONVENT OF ST. PAUL, MINNESOTA, U.S.A.
MANUFACTURED ON THE PREMISES.
94 GRAFTON STREET, DUBLIN.

FLEECY WAISTCOATS,
With SLEEVES.
First Delivery of New Autumn Goods.
12/6 to 42/-.
F. G. COLDWELL,
81 GRAFTON STREET, DUBLIN.

By Special Appointment.
ATKINSON'S
IRISH POPLIN TIES.
IRISH POPLIN,
IRISH LACE.
COLLEGE GREEN.

HIGH WATER AT DUBLIN BAR.

To-day.... Morning	9.1	Afternoon	9.35
To-morrow .. "	10.1	"	10.24

SUNRISE AND SUNSET.

To-day.... Rises	6.51	Sets	7.53
To-morrow "	6.53	"	7.50

LIGHTING-UP TIME ..... 8.53 P.M.

ARRANGEMENTS FOR TO-DAY.

Theatre Royal—Hippodrome, 6.45 and 9 p.m.
Gaiety Theatre—"The Arcadians," 8 p.m.
Queen's Theatre—"Pike O'Callaghan," 6.45 and 9.
Empire Theatre—6.30 and 9 p.m.
Tivoli Theatre—7 and 9 p.m.
Bohemian Picture Theatre—7 to 10.30 p.m.
Princess Cinema, Rathmines—3 to 11 p.m.
Carlton Cinema—Continuous.
Kingstown Pavilion—Pictures, etc.
Irish National Convention—Resumed Dublin Sittings.
Land Cultivation Committee—Prize Distribution, Mansion House, 8 p.m.
Housing Inquiry—City Hall, 11 a.m.

The Irish Times.
TUESDAY, SEPTEMBER 11, 1917.

Russia's New Crisis.

Once more we are confronted with grave news from Petrograd. The peril of civil war, which has lurked in the background ever since the disorganisation consequent upon the Revolution first revealed itself, has now assumed definite form. General Korniloff, the Commander-in-Chief, driven almost to despair by his country's wretched state, is attempting to establish a military dictatorship. It is possible that no other expedient may prove adequate to the accomplishment in Russia of that most difficult of all political tasks, the preservation of liberty by force; but, if that solution of the Republic's problems is adopted, it can be adopted only by the consent of all parties. A military dictatorship cannot be established and accepted on the mere *fiat* of a Generalissimo appointed by the Government. M. Kerensky, faced with General Korniloff's demand that all civil and military power should be handed over to him, for the formation of a new Government at his pleasure, felt that he had no choice but to refuse such a demand and to take the necessary steps to resist it. Moreover, the proclamation issued by the Premier indicates his belief that General Korniloff's demand was not inspired by a wholehearted conviction that a dictatorship thus arbitrarily established was necessary for the salvation of the country. He charges General Korniloff, in effect, with an attempt to create a counter-revolution "against the supreme power and the rights of the citizens won by the Revolution." The Chief of Staff, General Lukowsky, is also implicated; and M. Kerensky speaks of his refusal to obey the orders of the Government as "indicating the possibility of civil war on the front, the opening up of the front to the Germans, and the conclusion of a separate peace."

In view of General Korniloff's past record we refuse to accept M. Kerensky's blunt statement that he "has betrayed his Fatherland and the Revolution." We believe that it is utterly without justification. It was General Korniloff who, at the Moscow Conference, warned his country that the fall of Riga would open the road to Petrograd. It is far more probable that he has taken this extreme measure as the only apparent remedy for a state of chaos with which M. Kerensky has failed to cope. Nevertheless, whatever General Korniloff's motives may be, the immediate consequences of his action must increase the military dangers of the situation. He has made a demand on the Government which he must have known would be refused, and has clearly laid his plans in anticipation of that refusal. The Government, on its part, in full agreement with the notorious *Soviet*, is taking measures for crushing what M. Kerensky bitterly describes as "a counter-revolutionary plot instituted by traitors." It has ordered General Korniloff to hand over his functions to General Klembovsky, commanding the armies on the northern front. It has brought the facts of the situation by wireless telegraphy to the knowledge of all units at the front, and has instructed them to obey no orders issued by Generals Korniloff or Lukowsky. In the next place, M. Kerensky has declared a state of war in the city and district of Petrograd. This step is partially explained by the internal situation in the city, where the anarchists have lately threatened more trouble. A more urgent explanation, however, is furnished by the news that General Korniloff is marching at the head of certain forces upon the capital in order to enforce his demand upon the Government. It remains to be seen whether these forces, or any other, will adhere to General Korniloff now that he has been officially denounced and superseded. The situation promises at the worst civil war at the front, and, at least, a further diminution of responsible military authority and a further decline in the Army's *moral*. Of such a situation the Germans will probably not be slow to take advantage.

It is not only the belligerent countries that will watch with anxiety or eagerness, as the case may be, the development of this ugly situation. One nominally neutral country must also be closely interested in it. That country is Sweden, Russia's neighbour to the west, and, so far at least as her Government is concerned, Germany's very good friend. An inspired statement issued through Reuter's Agency this morning makes the remarkable suggestion that the infamously treacherous use of the Swedish official telegraph system which was disclosed by the American Government is not a matter for action by the Allies, because it involves only the action of individuals. We cannot believe that this suggestion really represents the attitude of the British Government. Not only the staff of the Swedish Legation at Buenos Ayres is implicated in this unsavoury transaction; the German messages forwarded by it were addressed to the Foreign Office at Stockholm, and it is incredible that the Swedish Government was ignorant of the passage of such messages to Berlin through its own Foreign Office. We may distinguish between the attitude of the Swedish people and the Swedish Government, but we cannot distinguish between the attitude of that Government and its diplomatic officials. The Swedish Government has acted as the agent of Germany, and we are bound to inquire whether its good offices were wholly disinterested. Has it, for instance, a secret compact with Germany in which the future of Finland is involved? In that case will the new crisis in Russia encourage it to stand by its German connection and brazen out its offence against the Allies even at the risk of war? Fortunately the issue is largely in the hands of the Swedish people themselves. A general election is now in progress, and the Socialists and Liberals have already won many seats from the Conservatives, the party in power. It will be surprising if, after these revelations, an indignant people does not sweep out of office the Government which has defamed it by a gross breach of neutrality.

Technical Education.

The financial grievances of our primary and secondary systems of education, substantial and urgent though they be, should not be allowed to obscure the less fully appreciated, but not less important, claims of the technical side. When, seventeen years ago, the Department of Agriculture and Technical Instruction was brought into being, the main consideration of those concerned in the work was to "get started." Technical Instruction Committees were called into existence throughout the country; but no provision was made for buildings in which the pupils might be taught. The local bodies set to work to provide suitable premises with money borrowed from the Board of Works or by the issue of stock—in either case on the security of the rates. Thus they started housekeeping with a load of debt which entailed an annual drain on their resources for the payment of interest on the borrowed money and for the repayment by instalments of the capital sum expended on the buildings. Many schemes were thus handicapped at the start, and most of them are still handicapped. The recent Congress, organised by the Technical Instruction Association and by the Department, appealed to the Government for largely increased grants for technical education in Ireland. It renewed the declaration of many former Congresses that this first charge on the endowments is an unjust application of the funds, and should be met by an annual grant from the Imperial Treasury of from £12,000 to £15,000. This claim, however, although, perhaps, the most definite, is not the most pressing. The success of the technical instruction movement requires that increased funds shall be made available if this country is to take advantage of the agricultural, commercial, and industrial opportunities which will present themselves after the war. Technical instruction schemes are now in operation in eighty-seven out of the ninety-three urban districts in Ireland. The number of students in attendance during the academic year ended the 31st July, 1916, was 44,185. It is recognised, however, that, while the work of technical schools in Ireland has yielded very satisfactory results, the needs of scientific and technical education cannot be met adequately by any system of evening classes. Further development in providing a largely increased number of trade preparatory schools, schools of commerce, vocational schools for girls, and agricultural and horticultural schools for boys and girls in rural areas, as well as the foundation of apprentice scholarships and the provision of increased facilities for training women as teachers of domestic economy, are essential if full advantage is to be taken of the preliminary training which is given to pupils at the evening technical classes. The Standing Council of the Irish Technical Instruction Association has issued a short statement dealing with the special claims for the development of technical education in these several directions at the present time. It urges that increased funds are required for the establishment of an industrial information bureau, that teachers in technical schools are entitled to increased salaries and a war bonus, and that a pension scheme shall be established for whole-time teachers and officers of Technical Instruction Committees. The Department's estimate for these claims is in the hands of the Treasury: it amounts to about £110,000 *per annum*, in addition to the existing grants. The Council appeals to Irish members of Parliament, members of the Irish Convention, and members of Technical Instruction Committees for co-operation and support.

A "1914" Medal.

By the King's wish a special medal will be given to those troops who served in France and Belgium in 1914, up to and including the first battle of Ypres. They will comprise the survivors of the immortal Army which took part in the fighting between the middle of August and the middle of November. The early contingents were cheered into France by French and Belgians as they started on the great adventure, and they will now receive the cheering of a national recognition—"all that are left of them." The medal will be given to officers, warrant officers, non-commissioned officers and men, including the Indian contingent, the Royal Naval Division, and other naval and military units. Nowhere in the world will the King's award be more heartily welcomed than in France. Our great Ally knows what that early intervention, with, comparatively, a handful of men, did for her. The German hordes were checked during the critical few weeks while General Joffre was hardening up his armies, physically and morally, to stop the Germans in the battle of the Marne. There, too, the British helped, and they stood shoulder to shoulder with the French at the battle of the Aisne. There are a few men in the trenches even to-day who have "lasted out," and they will be profoundly gratified by the King's recognition of their services. The designation of the special medal has not been yet decided, but "1914" would be quite appropriate, for "1914," like "1815," will have its commanding place in history. The medal will have no clasps. There should be no distinction among these men whose sufferings and glory are equal. "Old Bills" of the "Old Army" will point to their breasts as they tell the story of a campaign which did not resemble the warfare of 1916-17 any more than the battle of the Alma was like Waterloo. Cavalrymen will recall how they rode on, and came to grief over barbed wire, fixed only a foot above the ground in long grass. It was a scramble, a rush, a free fight, a "go as you please" until at last everything was in hand and—the real war of the world had begun on "orthodox lines."

GENERAL PAGE CROFT, M.P., TO RESIGN.

THE NEW NATIONAL PARTY.

Brigadier-General H. Page Croft, M.P. for Christchurch, in a letter to his constituents signifying his intention to place his resignation in the hands of the Unionist organisation, says that he has decided, after due reflection, to join the newly-constituted National Party. The old party system, he contends, has resulted very largely in all parties making popular measures their first concern, whilst wise measures, if unpopular, are rarely, if ever, taken in hand. In view of the fact that the country is not yet free from the grave danger of an unconclusive war, which would leave our enemies free to re-organise for further outrage upon humanity, he considers it the bounden duty of all members of Parliament to purge themselves of all little differences of party and of all quarrels and faction in the great endeavour to unite in a movement in which patriots of all classes and all parties can join for victory in the war. Equally important is the early organisation of a peace which will defend us from the economic penetration of our enemies after hostilities, and build up a more contented system, by which all can share the heat and burdens of the day may find that our country, which is worth fighting and dying for, is also worth to live in. While undesirous of causing a by-election during the war, should there be any considerable demand in this direction he would take the only course open to him—that of appealing on behalf of the National Party to all who put the interests of the nation above the interests of party.

MEAT AND BUTTER PRICES.

TIPPERARY FARMERS' PROTEST.

A meeting of the South Tipperary Junior Farmers' Association was held in the Central Hotel, Clonmel, on Sunday—Mr. Michael Ryan, Magunstown, and afterwards Mr. W. Heffernan, Knockgraffon (Chairman), presiding.

Mr. Quinlan said that the meeting had been specially called to consider the position of the farmers generally under the Food Controller's Order, and other important matters.

The Chairman (Mr. Ryan) said that the farmers would be heard later under the Food Controller's Order regarding cattle. Under it he did not think there would be any stall feeding, even if cotton cake, which now sold at £20, were reduced to £12 or £14, when they were giving only 60s. per cwt., live weight for beef. The idea seemed to be to rob the farmers and put money in the pockets of the graziers and ranchers.

Mr. Quinlan submitted the following resolutions:—

That we, the members of the South Tipperary Farmers' Association, representing the farming interests of South Tipperary, regard the maximum price of beef for January-cwt., 60/- per cwt.—as fixed by the Food Controller, as unjust and unreasonable.

That we strongly demand that the producer should get fair and proper representation in the fixing of prices of food, and that the price of all stall-fed beef should be in conformity with the high price of feeding stuffs.

That in the face of the price of articles of human consumption in this country, we emphatically demand that expert Irish opinion should be consulted by the Department of the Food Controller, instead of taking the advice of Englishmen, who are totally ignorant of the economic conditions of the country; also, that farmers nominated by recognised farmers' associations throughout the country, be appointed on the Wages Boards.

Furthermore, we demand a withdrawal of the recent Food Production Order, as necessary in the best interests of our country, until such time as Irish expert opinion is taken into consideration, and the food production problem solved on a sound and satisfactory basis, so as to safeguard Irish interests.

That we regard it as of vital importance that arrangements should be made without delay, for the purchase and disposal of corn, in order to save much loss which will otherwise occur to the majority of farmers who have no possibility of storing it.

Mr. Quinlan said that these resolutions covered all the question except that regarding the price of Irish butter, which had been fixed at 205s., while there was no limit put on Danish butter, which sold at 315s. and 318s. The standard of Irish butter was as good as the Danish butter, but the latter might, perhaps, be better handled and marketed.

Mr. P. O'Donnell said that a neighbour of his, in open competition, had beaten the Danish butter at Copenhagen, and took the medal there.

The Chairman—The food production scheme has done a lot of harm to the country. It is up to the farmers to combine for their own protection.

The resolution was adopted.

COURT CIRCULAR.

VICEREGAL LODGE.

MONDAY.

The Right Hon. the Earl of Dunraven, K.P.; the Lord Oranmore and Browne, Sir Henry Blake, G.C.M.G., and Mr. McEvoy have arrived at the Lodge.

SECRETARYSHIP OF THE BOARD OF WORKS.

With the approval of the Lords Commissioners of His Majesty's Treasury, the Commissioners of Public Works in Ireland have appointed Mr. James Healy, Deputy Accountant, to be their Secretary, in succession to Mr. Henry Williams, M.V.O., J.S.O., on his retirement on the 15th instant, after nearly fifty years' valued service.

Cardinal Bourne has now completely recovered from the effects of his recent illness. For the past month he has been able to attend to most of his administrative duties, and he will return to the Archbishop's House towards the end of the present month.

LONDON CORRESPONDENCE.

59 FLEET STREET, LONDON,
MONDAY NIGHT.

We are becoming used to bad news from Russia, but the news to-day concerning the break between M. Kerensky and General Korniloff is as bad as any that we have had recently. It indicates the danger of a further revolution or a possibility of civil war. The news, however, is not a very great surprise to those who followed the proceedings of the recent conference held in Moscow. A diplomatist, commenting upon the situation to-day, said that he considered it to be a struggle between military force and political power. General Korniloff sees salvation for Russia through the sword of a military dictator. M. Kerensky wishes to save the country by political resources. The situation is bound to develop during the next few days, and we can only watch for the issue with patience, hoping for the best.

The crisis is undoubtedly one of the most serious that Russia has been called upon to face, for General Korniloff is a most determined man. He warned the Moscow Conference that the country was drifting to ruin, and the dangers he foresaw have come to pass. M. Kerensky tried to prevent Korniloff from speaking at the Conference, and it is said that this effort weakened his authority. Since then he has temporised instead of acting with grim determination, and it may now be too late for the Provisional Government to avert the consequences. M. Kerensky's proclamation does not lack power, but the situation is one in which speech will not prove effective. If General Korniloff has a large military following, he may not be easily suppressed.

The situation with regard to Sweden has not yet had time to clear. It may be some days before the world will know what action the Allies intend to take. The United States revelation has drawn attention to the fact that the condition of the Swedes at the present time is not particularly happy. There has been a very serious food crisis this year, and rationing of bread, sugar, and fuel has been in force for many months. Demonstrations to express the dissatisfaction of the working classes have been held all over the country, and on May Day the Royal Palace was protected by a guard of five hundred picked officers in view of the threatening state of affairs. The general election now proceeding may bring about a change in the situation if the Conservatives are defeated. Mr. Branting, the leader of the Socialist-Democratic Party, in April last wrote in his newspaper that affairs were managed in Sweden without any regard to the will of the majority, as though it were a family matter between the King and the Conservatives.

A Swedish official, interviewed by a *Pall Mall Gazette* representative this morning, stated that the news of the disclosure would cause a most painful feeling not only among the Swedish community in London, but also throughout the length and breadth of Sweden itself. "I know Sweden," said the official, "and have visited it several times during the war. I find that the great mass of the people, especially among the lower classes, is distinctly pro-Ally. There is, however, a strong German element which is most aggressive. It is important to note that Wallenberg, who was Prime Minister when the duplicity began, is a strong pro-Ally; also his main commercial interests are associated with Great Britain. I feel sure that this duplicity was entirely outside his knowledge and consent."

Herr Ballin was once so great a man in Germany that his fall from the favour of the Kaiser is certain to make a stir. It is now some months since he warned the Kaiser that Germany was on the road to ruin, and that he was convinced of the hopelessness of her cause. His independence has received the reward that autocrats usually bestow upon those who display it. The Kaiser has not wished him many happy returns of his birthday, and consequently Herr Ballin does not exist for the German Court circle. Herr Ballin is a commercial giant, and probably one of the most far-sighted men in Germany. He has long sunned himself in the favour of his Imperial patron, but has always refused titles and honours. The position of the German shipping industry, in the creation of which he has played so great a part, must be heart-breaking to Herr Ballin. He is a Jew, and a very wealthy man, and probably will leave Germany for a neutral country.

The announcement that no tickets would be issued for the trial of Captain Mal

FROM "THE TIMES" OF TO-DAY.

BY SPECIAL ARRANGEMENT WITH THE PROPRIETORS OF *THE TIMES.*)

THE STRIFE IN RUSSIA.

The struggle, says *The Times*, commenting on the Russian news, now developing, is between the *Soviet* and General Korniloff. It is clear that such power as exists in Russia resides, not in the Provisional Government, but in the self-constituted and irresponsible committees which have obtained control over the simple soldiery. Whether General Korniloff will be able to persuade the bulk of the Army to support him, and to obey his orders, is uncertain. On the other hand, he will probably have the aid of the Cossacks and of their deposed hetman, General Kaledin, and M. Kerensky's Proclamation implies that he may have persuaded some military units to march on Petrograd. Until further information is received, it is impossible to foresee what may now happen, but having burned his boats, it is reasonably certain that General Korniloff will not accept his dismissal by M. Kerensky. The news of the internal strife in Russia will be received with profound sorrow in this country. The saddest feature of the situation is that M. Kerensky and General Korniloff are both patriots, and both have the welfare of Russia deeply at heart. M. Kerensky made a strong impression upon popular feeling in Great Britain, because his aims were evidently sincere and selfless, and still more, because, from the very first, he has clearly recognised that Germany is the foe of freedom, and has strenuously sought to continue the fight against her. His courage and devotion have been beyond question. Yet, to onlookers, it is equally plain that General Korniloff shares to the full the desire to save Russia from German domination. He is no traitor, and we believe him to be an exceedingly modest, unambitious, and earnest soldier, whose one thought and aim is to rescue Russia from the plight into which she has fallen. The requests he formulated at Moscow were not the demands of a man who sought to become dictator. If his *ultimatum* to the Petrograd authorities on Saturday was tantamount to a claim of dictatorship, it was evidently because he felt that no alternative was left. M. Kerensky has failed to restore order and stability in the Army, because he has long been in a false position. His Provisional Government has been at the beck and call of the Soldiers' and Workmen's Delegates, whose pernicious influence has almost brought Russia to ruin. He has stripped the Russian Army of its generals, as one strips an artichoke, although many of them, and especially General Brussiloff, were as ardent in support of the revolution as he was himself. The Committees will never save Russia, and in a very short time they will wreck the revolution if they are not deprived of power to interfere. The outlook is very dark, and it affects the war on every front, for the Allies begin to realise that even in the most favourable circumstances the revival of Russia's military efficiency is bound to be remote.

HEAVY FALL IN ROUBLES.

On the news, says *The Times*, of M. Kerensky's dismissal of General Korniloff, following the latter's demand to be made military dictator in Russia, there was a heavy fall in the value of roubles yesterday in the City. Owing to persistent attempts to sell in large amounts, the exchange moved rapidly, as far as offers of 312 roubles for £10 (the pre-war rate being 95 for £10). No other deduction can be drawn from the recent large offerings of roubles in the market than that they represent further transfers of capital from Russia, in the teeth of the new law passed on June 29, restricting the exchange operations by which such transfers had already been known to be going on since the revolution. No such slump in the price as yesterday's has been experienced on one day since the war began. At 312 roubles for £10, the rouble is worth less than 8d., as against rather over 2s. 1d. normally.

AMERICA AWAKE.

In a letter to *The Times* Mr. Fullerton L. Waldo, associate-editor of the *Philadelphia Public Ledger*, declares that the influence of British effort in America has been tremendous. Mr. Balfour's wise and gracious gift of sympathetic understanding; Lord Northcliffe's salient executive capacity, keeping its own counsel in its sleepless toil of correlation—these qualities have irresistibly appealed to the warm hearts and the restless temperaments of Americans. America is not frivolous, she is not idle, she is not asleep. It will take the shock of the first casualty lists to supply her with the final incentive for the fullest activity of which she is capable. That she will serve, with a sober mind and an undivided purpose, the sacred cause to which she stands committed is as certain as the triumph of the right at last.

PRICES GRADUATED ACCORDING TO INCOME.

The most interesting development, says *The Times*, of German food control policy is an attempt which is being made in South Germany to regulate prices according to income. The municipal authorities at Munich are being urged to adopt and extend a system which is said to have had good results at Strassburg, by which meat prices have, for the past 18 months, been graduated. The basis of calculation is the income of a whole family, the income excluding servants' wages.

NATIONAL EDUCATION.

PRINCIPAL TEACHERS' NEW ORGANISATION.

A meeting of the principal teachers in the Dublin City National Schools was held last night in the Minerva Hotel, Rutland square, Dublin, when it was unanimously resolved to form a branch of the Irish Principal Teachers' Union. The following officers were elected:—

Chairman—Mr. W. O'Neill. Secretaries—Messrs. M. Hanly and T. D. O'Brien. Treasurer—Mr. A. Elmes. Committee—Mrs. Bailey, Miss Morel, Mrs. Walsh Troddyn, Messrs. Joyce, Allen, and O'Gorman.

The Chairman, in his opening address, said that, while they were not antagonistic to the interests of any section of teachers, their main purpose was to have some weapon with which to defend themselves, and they were convinced that such a union as they now proposed to establish was necessary, owing to the fact that the existing organisation had not only ceased to represent their interests, but had become antagonistic to them.

The following resolutions were adopted unanimously:—

Proposed by Mr. T. Hayes, seconded by Mr. M. Hanly, B.A.:—

That we express our regret that in determining the amount due to Ireland the Lords of the Treasury revived the previously abandoned Goschen equivalent—viz., nine-eightieths of the English grant—as a basis of distribution, thus depriving Irish teachers of an additional sum of at least £32,000 per annum; and that we earnestly request the Irish members of Parliament to press for this balance, which is admittedly due to Irish education, and we also claim that the arrears of equivalents due to Irish education, amounting to over £300,000, be at once paid.

Proposed by Mr. W. O'Neill, J.P.; seconded by Mr. M. Fitzpatrick, B.A., and supported by Mr. M. Carty, B.A.:—

That, as the principal teachers of schools of 140 and over had not a single representative at the recent special Congress, we repudiate the right of that Congress to formulate proposals injuriously affecting our interests; and, as life-long members of the organisation, we protest against its whole influence being used to prevent justice being done to us, while at the same time every effort is made to secure large increases for those who are not members of the organisation.

Proposed by Mr. J. Homan, seconded by Miss Heagan:—

That, in order to provide an incentive to successful effort in school, we are strongly of opinion that the principle of a supplemental salary for efficient service should be granted to all teachers in Ireland, and we would respectfully suggest the following scale:—(a) Assistant teachers and principals of schools with an average attendance of less than 30, £12 per annum; (b) principals of schools with an average attendance of 31 to 49, supplemental grant of £18 per annum; attendance of 50 to 69, supplemental grant of £24 per annum; attendance of 70 to 94, supplemental grant of £30 per annum; attendance of 95 to 139, supplemental grant of £40 per annum; attendance of 140 and over, supplemental grant of £50 per annum. We believe a reward of this nature would remove, to a large extent, the existing discontent among teachers.

Proposed by Mr. W. B. Joyce, B.A.; seconded by Mr. J. J. Keaveney:—

That we request the Chief Secretary to see that effect be given to his recent promise, that full service should count in placing teachers in their grades under the new scheme.

Proposed by Mr. T. D. O'Brien, seconded by Mr. M. Hanly, B.A.; discussed by Messrs. Fitzpatrick and Elmes:—

That we request the Chief Secretary and the Commissioners of National Education to see that full justice is done to assistant teachers in large schools, by having their grade salaries, under the new scheme, increased by an equivalent to the amount of bonus and capitation they have been receiving. That we claim for efficient assistants the justice of admission to the First Grade.

Proposed by Mr. A. Elmes, seconded by Mr. M. O'Reilly:—

That, as no provision, as far as we are aware, has been made to enable the Commissioners to [illegible]

monthly, we request that body to apply for a grant for one year, amounting to eleven-twelfths of the full grant. If this liability is allowed to be met by [illegible]

WESTERN FIELD OF WAR.

RAIDS AGAINST BRITISH FRONT.

FIGHTING IN VERDUN REGION.

GERMAN REVERSE AT ST. QUENTIN.

Raiding parties which three times attacked our positions east of Armentières were successfully beaten off. Prisoners were taken in patrol encounters.

On the right of the Meuse there were artillery duels in the region of Hill 344.

The German report admits a reverse north of St. Quentin.

BRITISH OFFICIAL.

GENERAL HEADQUARTERS, FRANCE, MONDAY, 10.35 A.M.

During the night the positions captured by us yesterday south-east of Hargicourt were successfully consolidated in spite of some bomb fighting on our new front.

An enemy raiding party was driven off last night east of Loos.

Other raiding parties three times attacked our posts east of Armentières, but were successfully beaten off in every case.

We took a few prisoners in the course of the night in patrol encounters north-east of Monchy-le-Preux and north of Langemarck.

9.17 P.M.

In addition to those reported this morning a few prisoners were taken by us during the night in the course of patrol encounters in the neighbourhood of Lagnicourt. Last night local fighting, in which we captured several prisoners, took place south-west of St. Julien.

South-west of Somanshoek the enemy raided one of our advanced posts, from which a few of our men are missing. The post has since been re-established by us.

Artillery has been active on both sides during the day east of Ypres.

On the 9th inst. thick mist greatly hindered aerial operations. Artillery co-operation was carried out when possible, and a few bombs were dropped on hostile aerodromes. Three enemy machines were brought down, and four driven down out of control. Five of our machines are missing.

FRENCH OFFICIAL.

Monday Afternoon.—In Champagne and in the Argonne successful surprise attacks on the German trenches enabled us to bring back some material and prisoners.

On both banks of the Meuse the violent artillery firing continued all night. We completed our successes of the 8th in the sector of the Fosses Wood and Caurières Wood, reduced the tide of resistance, and took more prisoners. The Germans did not renew their attempts in this region. Latest information confirms the serious check which they suffered yesterday.

Their counter-attacks succeeded one another with stubbornness, in spite of the extremely heavy losses inflicted upon them by our fire.

At several points our troops repelled as many as five successive attacks, and partially annihilated the German units which were coming forward to the attack.

The night was calm everywhere else.

Monday Evening.—On the right bank of the Meuse there were violent artillery duels in the region of Hill 344 and of the Bois des Fosses. The day was calm everywhere else.

On the 8th and 9th inst. five German machines were brought down in aerial fighting.

GERMAN OFFICIAL.

Army Group of Crown Prince Rupprecht—On the Flanders front and in the Artois the fighting activity of the artillery increased temporarily only in some sectors. After fire thrusts, enemy reconnoitring detachments frequently advanced against our lines. They were repulsed everywhere.

During yesterday's fighting to the north of St. Quentin the English pressed back our reserves at Hargicourt and Villeret on a narrow front. Our position to the east of Hargicourt was recaptured early this morning.

Army Group of the German Crown Prince—In the Champagne, French reconnoitring detachments endeavoured to advance in some sectors against our positions. They were driven off. On the northern Verdun front local infantry engagements took place in the course of the day to the east of Samogneux. Our shock troops advanced into the French lines on both sides of Hill 344. They inflicted heavy losses on the enemy, and captured more than 100 prisoners. In addition, they liberated a train bearing riflemen, who, surrounded by the French since September 7th, had repulsed all the enemy's attacks with heroic tenacity. Bitter fighting with hand grenades and cold steel took place in the Fosses and Chaume Woods. No change in the situation was brought about by the French attacks.

Last night's *communiqué*:—

Before Verdun a strong French attack at Chaumie Wood failed in the morning. Otherwise there is nothing of importance to report either in the Western or Eastern theatre of war.

FIGHTING IN RIGA REGION.

RUSSIAN OFFENSIVE.

At certain points in the Riga region the Russians took the offensive for the occupation of more favourable positions.

The Battalion of Death repulsed the enemy near Mulde, throwing him back and capturing four machine guns.

Yesterday's Russian *communiqué*:—

In the direction of Riga, in the region of the Pskov road, a battle is proceeding between advanced enemy detachments and our rearguard, who are holding back enemy attacks.

On the Burtnek line, in the direction of Segevolt, on certain sectors our detachments have taken the offensive for the occupation of a more favourable position. The Battalion of Death of one of our divisions repulsed the enemy near Mulde, throwing him back to the south, and capturing four machine guns and ten prisoners.

In the region to the north-east of Frederichstadt, the enemy attempted to throw back our advanced posts, but without success. Nothing of material consequence has occurred on the rest of the front.

In the region to the south-east of the small town of Krevo, our artillery brought down an enemy aeroplane, which fell near the village of Mekulevstchi. The German aviators were killed.

Yesterday, in the region of Luninets Railway Station, an enemy aeroplane dropped several bombs in the neighbourhood of the hospital. One of the military patients was killed, and ten patients, three assistants, and one small boy were wounded.

Rumanian Front.—In the region of the west of the Ocna, Russian and Rumanian troops, in the course of yesterday, engaged in battle with enemy detachments for the possession of a number of heights to the north-west of the village of Slonik. Fusillades and scouting operations are reported on the rest of the front. Enemy scouting parties in the region of the east of Ireshti have especially shown increased liveliness.

Baltic Sea.—On September 8, after midnight, enemy hydroplanes dropped forty bombs on the batteries at Tserel without effect.

In the Gulf of Riga a group of our torpedo boats was twice attacked by sixteen enemy machines, which were met by the concentrated fire of our torpedo boats. Forty bombs were dropped without result.

At the entrance to the Gulf of Riga several enemy mine-sweepers have been at work. In the Gulf of Finland a steam tug was blown up and sunk by an enemy submarine. Ten of those on board perished, the remaining five being saved. An enemy Zeppelin was observed making a reconnaissance to the west of the Island of Oesel.

German *communiqué*:—

Front of Prince Leopold—Between the Riga Bay and the Dvina successful engagements took place in the forest and marsh districts between our reserve troops and Russian raiding parties.

Front of Archduke Joseph—The Russians and Rumanians delivered repeated attacks with strong forces against the positions we captured between the Trotus and Oitos valleys. The enemy was repulsed everywhere by our fire and in hand-to-hand fighting, and suffered heavy losses.

FRENCH CABINET CRISIS.

M. RIBOT FAILS TO FORM A MINISTRY.

A Reuter's Paris telegram, dated Sunday night, says:—

In consequence of the refusal of the Socialists to join the Ministry, and his inability to dispense with their support, M. Ribot has abandoned the task of forming a Cabinet.

M. PAINLEVE SENT FOR.

A Paris telegram of yesterday says:—

President Poincaré sent for M. Painlevé today, and invited him to form a Cabinet. M. Painlevé reserved his reply until this evening.

THE SWEDISH EXPOSURE.

FEELING IN ALLIED COUNTRIES.

POSITION IN ARGENTINA.

STRONG COMMENTS OF NEW YORK PRESS.

The exposure of Swedish treachery in the Argentine continues to absorb attention in the Allied capitals. At Washington it is regarded as only second to the Zimmermann Jap-Mexican plot.

The Buenos Aires newspapers demand energetic measures by the Argentine Government.

ATTITUDE OF THE ALLIES.

Reuter's Agency learns in British official quarters that there is no need for any action on the part of the Allies with regard to the Swedish disclosures, nor is any action, joint or otherwise, in contemplation. The facts, as narrated, speak for themselves.

This is not a case of any quarrel on the part of any of the Allies with the Swedish people, but of the individual action of individual officials, which it is confidently believed will be strongly resented and disavowed by the Swedish people. There can be no doubt that Sweden will take the earliest opportunity to explain the position, and this, it is hoped, will clear the air, and even lead to a fuller understanding.

It is well known that there is a small militarist group in Sweden which might possibly approve of such behaviour as has now come to light; but it is confidently expected that the bulk of the Swedish people will share the view of the world at large of the iniquitous and barbarous intrigues of Germany.

Telegrams from Buenos Ayres show that the disclosures have caused great excitement, but, in the absence from that city of the German and Swedish Ministers, there has been no development. In the view of prominent Argentine politicians, serious action on the part of the Government will become necessary.

ENERGETIC MEASURES DEMANDED.

A Reuter's Buenos Ayres telegram, dated yesterday, says:—

The newspapers this morning publish strong condemnations of the duplicity of the German and Swedish Ministers in the matter of the cypher messages, and call upon the Argentine Government to adopt energetic measures.

"HOPELESSLY COMPROMISED."

A Reuter's Stockholm telegram of yesterday says:—

Commenting upon the reports of the Buenos Ayres affair, the *Social Democraten* says:—There is no need to draw special attention to the seriousness of the case, as, if the accusations are true, Baron Loewen, the Swedish Minister, is hopelessly compromised, and his country's honour is stained. The matter is so much the worse, as there were obviously willing helpers in Stockholm.

The Conservative *Stockholms Dagblad* sarcastically advises Argentina, if the charges are true, to follow the example of the majority of South American States in their courageous alliance with the *Entente*, and adds:—For the telegrams, the cypher of which must have been stolen by some American agent, to have been given to the American Press before being handed to the Swedish Legation at Washington, is a procedure inconsistent with traditional diplomatic courtesy. Mr. Lansing's words, in regard to exposing the connection which exists between Germany and Sweden, may be considered a gross and wilful insult to our Government, which is only slightly mitigated by phrase, "At least in what concerns the respective Legations in Argentina."

WASHINGTON AND THE REVELATIONS.

A Reuter's Washington telegram of Monday says:—

The Swedish exposure continues to be an all absorbing topic in diplomatic circles, the revelations ranking only second to Herr Zimmermann's Japo-Mexican plot. The State Department, however, continues its policy of absolute silence. Having played its cards it awaits Sweden's next move and the manner in which Argentina will receive the insult. The United States and their Allies look to Sweden for action, which will purge Stockholm and the Swedish Foreign Office from the stigma of having knowingly been Germany's tool. Whatever the explanation of the diplomatists, there is a unanimous belief that Sweden must disavow all participation and responsibility in the matter, and must take appropriate steps to show her good faith.

NEW YORK PRESS COMMENTS.

The *World* says, in a leading article:—Such bad faith in the interests of the Master on Laws of Potsdam is well matched by the apparent treachery of Sweden. When its Legation transmitted the German agents' messages, betraying the country to which it was accredited, it added to personal, official, and national dishonour an act grossly violating neutrality, and amounting to war itself. Argentina's rights and interests having been directly assailed, it is for that nation to determine its own course; but, apart from any action it may take, the countries at war with Germany cannot ignore the evidence to hand of Sweden's secret relations with Germany. There must be a break between Stockholm and Berlin, or the pretence of Swedish neutrality must come to a sudden end. Sweden cannot maintain the *rôle* of belligerent in Argentina for rewards forthcoming from Berlin, and continue to claim at the capitals of the Allies the privileges belonging of right to a neutral.

The *New York Times* says:—No illumination has been necessary where the honour and good faith of Germany were concerned, but illumination was needed on the part Sweden was playing in the war, and this has come with its inevitable implication, that a similar thing has been going on in other capitals where Swedish and German diplomatists can meet. That Germany was capable of using the sacred immunity of diplomats' correspondence for the purpose of forwarding the sailing dates of merchant ships to waiting submarines we already knew, for it had been demonstrated in the case of Norway. But that these unsuspecting ships were being betrayed to their fate by the medium of the carefully respected correspondence of Sweden we did not know. Now that we do know it, much about Germany's uncanny knowledge of what goes on in other countries is clear to us. The paper adds:—The Swedish representative in Buenos Ayres will be the scapegoat, and the Allies may have to accept Sweden's protestations that she had no knowledge of the doings of her Legation. But they should insist on Sweden consenting to forego for the rest of the war the international courtesy whereby her diplomatic correspondence is allowed to pass censorship. If Sweden should feel humiliated by this plain intimation that she cannot be trusted, she has invited the humiliation. As for the Argentine, her education on the subject of German faith is progressing. She is at present about that stage of negotiations that we were at the time the Arabic was sunk, but events like this may hurry the process.

DUTCH PRESS VIEWS.

The Dutch Press gives great prominence to the revelations regarding Sweden and Germany. All the newspapers emphasise the enormity of Count Luxburg's suggestion that Argentine vessels should be sunk "without leaving any trace."

The *Handlesblad* says:—The Swedish Government has committed an act which is forbidden by International Law, hence it must await the consequences. Count Luxburg's advice reminds one of the fable about the serpent which the man cherished in his bosom.

The Roman Catholic *Tyd* says:—If the report of this intrigue be true, Sweden has compromised herself in a deplorable manner, which is incompatible with even the broadest interpretation of neutrality.

SWEDISH MINISTER AT THE FOREIGN OFFICE.

The American and French Ambassadors, and the Swedish, Norwegian, and Swiss Ministers were among the diplomatic callers at the Foreign Office yesterday.

The attitude of the Foreign Office and of the Swedish Legation is, says the Press Association, at present one of the strictest reserve. In this respect the example of the State Department at Washington is being followed.

OBITUARY.

REV. FREEMAN WILLS GASON.

The death took place on Sunday at Richmond, Nenagh, Co. Tipperary, of the Rev. Freeman Wills Gason. The deceased clergyman, who was in his 68th year, was ordained deacon in 1875, and priest, in the Diocese of Killaloe, in the following year. He was appointed curate of Borrisokane, Co. Tipperary, in 1875, and incumbent in 1876. In 1884 he was appointed incumbent of St. Thomas's Parish, Dublin, and acted as missionary priest of the Church of Ireland Home Mission from 1892 to 1894. In the latter year he was appointed incumbent of Maynooth, in the Diocese of Glendalough.

RUSSIAN COUNTER-REVOLUTION

GENERAL KORNILOFF MARCHING ON PETROGRAD.

M. KERENSKY DENOUNCES HIM AS TRAITOR.

NEW COMMANDER-IN-CHIEF APPOINTED.

APPEAL TO SOLDIERS AND PEOPLE.

Russia is passing through a new crisis. General Korniloff has been dismissed and branded by M. Kerensky as a traitor. Petrograd is proclaimed to be in a state of war, and late this morning it is announced that Korniloff, at the head of a counter-revolution, is marching on the capital.

A statement issued yesterday by M. Kerensky, Premier, declares that General Korniloff on September 8th presented, through M. Lvoff, a demand for the dissolution of the Provisional Government, and for the transfer to himself of all its powers, so that he might form a new Government at his own discretion.

M. Kerensky thereupon deprived him of his command, and ordered General Lukowsky to assume command of the armies. This, General Lukowsky declined to do. M. Kerensky, therefore, denounced General Korniloff as a traitor, and General Lukowsky for "trying to be a traitor," and stated that both men will be punished.

General Klembovsky, now at Pskov, has been ordered to assume command of the Russian Armies, and an appeal is issued to the Army and the public to support the Provisional Government against the enemy.

RUSSIAN OFFICIAL MESSAGE.

A wireless Russian official message says that General Korniloff has placed himself at the head of a military counter-revolution, and is marching on Petrograd.

The Provisional Government has issued an appeal to soldiers, stating that Korniloff is a traitor who has been dismissed, and urging them not to be misled into obeying his orders.

KORNILOFF'S OBJECT.

APPEAL TO RUSSIAN FORCES.

(ADMIRALTY, PER WIRELESS PRESS.)

The following proclamation has been received through the wireless stations of the Russian Government:

"To the Army at the front, to the Naval Committees, and to the Army generally.

"General Korniloff, having put himself at the head of the military counter-revolutionary conspiracy, has moved troops towards Petrograd. His purpose is the deposition of the Provisional Government and the seizure of its powers.

"The troops directed to Petrograd have been deceived into believing that they are sent to crush a conspiracy of the Maximalists, which is non-existent.

"In reality the Government has dismissed General Korniloff from his duties.

"The Central Committee have declared him to be a traitor and an enemy of his Fatherland.

"The problem of the Army Committees is to maintain the Provisional Government, to frustrate the criminal designs of General Korniloff, and to apply all measures to prevent his conspiracy from reflecting itself disastrously in the stability of the front.

"We request you—

"(1) Not to carry out any orders of General Korniloff and of those traitors who have adhered themselves to him.

"2. To carry out quickly and punctually all demands of the Central Committees, and the commands of the Provisional Government, and of all men who are true to it, in command of the forces.

"3. To explain to all soldiers, especially among wavering detachments, the true meaning of General Korniloff's plot.

"4. To take all measures of precaution necessary, and to secure a bond with us by instituting control over all transmitting apparatus.

"5. To explain in what measure you can demonstrate your support of the Provisional Government by armed force.

"6. To do all that has been required of you, to rally round you, not only the mass of the soldiers, but also the best elements of those in command of the Army, the Central Executive Committee of the Workmen's and Soldiers' Delegates, and the Executive Committee of the Peasants' Delegates."

KORNILOFF'S DEMANDS.

(ADMIRALTY, PER WIRELESS PRESS.)

The wireless stations of the Russian Government transmit the Russian Prime Minister's explanation of the dismissal of General Korniloff. They also transmit the following radiogram, which is signed "A. Kerensky," and is ordered to be transmitted to all persons in authority, all Commissaries, military and public organisations, for the immediate information of the Army and the public.

"To all Committees of the Army and the front—Comrades, the late Commander-in-Chief, General Korniloff, has betrayed his fatherland and the revolution. The day before yesterday, on September 8th, through M. Lvoff, a member of the Duma, he presented demands for the dissolution of the Provisional Government, and for the handing over to him of all its powers, in order that he might constitute a new Government at his own discretion. He made this demand personally, by telephone, to Minister Kerensky.

"The Chief of Staff, General Lukowsky, has also tried to be a traitor. General Lukowsky has also refused to carry out an order of the Provisional Government, to undertake the command of the Armies, in view of the dismissal of General Korniloff, indicating to the Provisional Government the possibility of civil war on the front, the opening up of the front to the Germans, and the conclusion of a separate peace.

"The Provisional Government, in full agreement with the Central Executive Committee of the Workmen's and Soldiers' Delegates, is taking measures for the crushing of the counter-revolutionary plot instituted by traitors to their fatherland.

"General Korniloff is dismissed, and will be punished for treachery.

"Minister of War, Kerensky, has ordered that Commander-in-Chief, Korniloff, surrender his function as Commander-in-Chief to General Klembovsky, who will provisionally assume the office, remaining at Pskov.

"Against the attempts of General Korniloff to direct individual military detachments to Petrograd, the most decisive measures have been taken.

"The Central Executive Committee suggests to all Army Corps, Divisional Regimental Committees, and Ship Committees, that they should not obey a single order issued by Generals Korniloff and Lukowsky.

"All Army organisations should show to the Provisional Government and the Central Executive Committee the most decisive co-operation and support in their struggle against the counter-revolution. The (? conspiracy) has no deep roots amongst the commanding force of the Army. It is necessary to preserve full calm and firmness, and to use every exertion in the struggle with the external enemy.

"All events and measures taken by the Army organisations (? should be) brought to the attention of the Central Executive Committee of the Soldiers' and Workmen's Delegates."

THE PREMIER'S PROCLAMATION.

PETROGRAD, SUNDAY.

M. Kerensky, Premier, published the following proclamation on September 8:—

"The member of the Duma, Lvoff, arrived at Petrograd, and called upon me, in the name of General Korniloff, to hand over all civil and military power to the *Generalissimo*, who would form a new Government by his pleasure. The authenticity of this summons was afterwards confirmed by General Korniloff himself, who had a conversation with me over the direct telegraph wire between Petrograd and the Main Headquarters. Considering this summons, addressed through me to the Provisional Government, as an attempt in certain quarters to profit by the difficult situation of the country, to establish a state of things contrary to the conquests of the revolution, the Provisional Government has recognised the necessity of charging me, for the safety of the Fatherland, and the freedom of the Republican *régime*, to take urgent and indispensable measures necessary to cut, at the roots, all attempts against the supreme power and rights of the citizens, won by the revolution. I am, therefore, for the maintenance in the country of liberty and public order, taking all measures, which I shall announce at a proper moment to the people. At the same time, I order General Korniloff to hand over his functions to General Klembovsky, Commander-in-Chief of the Armies on the Northern front, which bar the way to Petrograd, and I order General Klembovsky to assume, provisionally, the functions of *Generalissimo*, while remaining in Pskov.

"Secondly, I declare a state of war in the town and district of Petrograd. I appeal to all citizens to remain calm, and to maintain the order necessary for the welfare of the Fatherland and the Army and Navy, and tranquilly and faithfully to fulfil their duty in the defence of the Fatherland against the foreign enemy."

M. KERENSKY'S ORDER OF THE DAY.

M. Kerensky, President of the Provisional Government, has issued an Order of the Day, dated September 5th, in the following terms:—

I desire to place on record the immense courage and devotion displayed by the Corps of Officers since the moment of the Revolution. The officers of the Russian Army have proved themselves to be true sons of the people. In the first days of the revolution the officers courageously and silently endured many unmerited reproaches and insults. Agents of the old *régime* astutely sowed discord between officers and soldiers, but, in spite of the difficult position in which the officers found themselves as a result of this poisonous propaganda, the officers faithfully remained at their posts, in the service of the country and the revolution.

The best officers, in spite of all calumnies, gave proof of the brilliant courage and heroism which is gloriously possessed by almost the whole *personnel* of the commands of the different units.

The Government will give whole-hearted support to the officers who are performing their duties, without vexatious demands and without complaint, in spite of privations due to the very aggravated economic situation.

TREACHERY AT RIGA.

A Petrograd telegram, dated Sunday, says—

A member of the Committee of Soldiers' Delegates, of the 12th Army, which was defending Riga, has submitted a report to the Central Executive Committee of the Council of Workmen's and Soldiers' Delegates regarding the events of the Riga front.

The report states that General Comsiloff was informed a long time ago by a special delegation that the Russian front along the Dvina, in the region of Riga, was not sufficiently strong and might be easily broken, but the Delegation received a reply that as soon as Headquarters received information that the Germans were preparing an offensive on this front it would be immediately reinforced. No steps, however, were taken, and the German troops in the sector which was broken through were more numerous than the Russian forces.

The Germans, after having concentrated a large number of batteries, violently attacked a division formed of insufficiently trained troops. The Germans not only knew where the Russians were weakest, but also had exact information as to the location of the Russian batteries, which were almost immediately put out of action. The German fire was of incredible violence, and asphyxiating gas was used. The enemy's fire in a short time destroyed the telephone and telegraph installations and observation posts.

The Russian batteries fired only at hazard, inflicting scarcely any losses on the enemy. General B——, who was instructed to re-establish the strategic situation, ordered a division to march to the sector broken through, but the commandant of the division did not carry out the order. The report adds that instead of launching counter-attacks by massed troops, isolated regiments were sent forward, which the Germans successfully defeated. Soldiers and officers fought heroically, and a number of units would not obey the order to retire. The Council of Workmen's and Soldiers' Delegates, having considered the report, decided to request the Government to appoint immediately a special Committee of Inquiry, in which democratic and military organisations should be represented.

M. Savinkoff, Acting Minister of War, on his return from the Russian Headquarters, made a report to M. Kerensky. He stated that the situation at the front, although very unfortunate, was nevertheless not desperate. M. Savinkoff also pointed out the necessity of re-organising the Headquarters Staff.

A telegram from Main Headquarters states that, following the events on the Riga front, the Germans are proceeding actively to regroup their troops on the south-western front. The best regiments, including nearly the whole of the Guard, have been sent to the north.

FINLAND DEMANDS SEPARATION.

HELSINGFORS, SUNDAY.

The *Telckerne Vremya* announces that the Senate has drafted a bill for the definitive separation of Finland from Russia. The terms of the measure are said to be of a more absolute character than those of the Diet's bill, and it is stated that they will be presented in the form of an *ultimatum* to the Provisional Government.

PRESSURE IN GORIZIA REGION.

HEAVY BOOTY TAKEN IN RECENT OFFENSIVE.

Italian Official.—On the Trentino front enemy reconnoitring parties were put to flight by our advanced posts in Cima di Cady (Tonale), in the Zures region (east of Lake Garda), and on Col di Lana. In the Carnia an attack against our positions of Monte Granuda and Cuel Tarond completely failed, carried out in force, after careful artillery preparation.

North-east of Gorizia our pressure is continuing. Three attempts on the part of the enemy to lighten it with infantry counter-attacks were promptly repulsed.

On the southern zone of the Carso plateau the activity of the artillery was yesterday very great.

Our aeroplanes bombarded enemy batteries in the Ternov forest. The enemy attacked them with intense anti-aircraft fire.

The collection of the large booty captured since the beginning of the battle is not yet completed. Up to the present the following have been ascertained:—

145 guns, including about 80 of medium calibre.

94 trench mortars and bomb throwers, 322 machine guns and 11,196 rifles.

Many of these arms are already in action against the enemy.

Austrian Official.—On the Isonzo, yesterday again passed without any fighting actions of importance. Near Bezzecca a successful shock-troop enterprise resulted in 50 prisoners being captured and two machine guns being brought in.

ROLL OF HONOUR

Last night's casualty lists show the following losses:—Dead—Officers, 39; men, 726. Wounded and missing—Officers, 81; men, 4,047. Analysis of the lists:—Killed—Officers, 29; men, 518. Missing, now reported dead—Officers, 1; men, 32. Died of wounds—Officers, 4; men, 147. Died—Officers, 2; men, 29. Wounded—Officers, 77; men, 4,010. Missing—Officers, 4; men, 37. Totals—Officers, 117; men, 4,773.

KILLED.

DURHAM LIGHT INFANTRY.

ADIE, Sec. Lt. G. C.	HARRIES, Sec. Lt. G. J. St. C.
BAKER, Sec. Lt. A. P.	LODGE, Sec. Lt. B. G.
DEW, Sec. Lt. F. T.	TOOTILL, Sec. Lt. E. C.

DUKE OF CORNWALL'S LIGHT INFANTRY.

BECKINGSALE, Sec. Lt. J. E.	HYMAN, Sec. Lt. R. L.
BYRNE, Sec. Lt. E.	TAYLOR, Sec. Lt. H. V.
HAMLYN, Sec. Lt. W. S.	TURNER, Sec. Lt. H. C.
	YEO, Sec. Lt. H. C. G.

ROYAL WARWICKSHIRE REGIMENT.

AUSTIN, Sec. Lt. G. E.	FARRINGTON, Sec Lt A. J.
BAXTER, Capt. W. H. R.	IMBER, Sec. Lt. W. A.

OTHER REGIMENTS.

BURGESS, Sec. Lt. W. C., Somersetshire Light Infantry.
CRASTON, Second Lieutenant F. M., East Lancs. R.
DICKINSON, Second Lieutenant J., Royal Scots.
HADLEY, Second Lieutenant E. S., Gloucester Regt.
HALL, Lieutenant F. L., Gloucester Regiment.
HORSLEY, Second Lieutenant R. N., Worcester Regt.
KELSALL, Lieutenant J. L., Royal Field Artillery.
LEEMING, Captain A. J., Royal Fusiliers.
NEILSON, Second Lieutenant R. C., Welsh Regiment.
RINES, Second Lieutenant E. T., Somerset L.I.
WALLACE, Captain G. R., M.C., Worcester Regt.

NOW REPORTED KILLED.

THORNTON, Captain G. M., Seaforth Highlanders.

DIED OF WOUNDS.

GORDON, Rev. M. A. Chap. Dept., attd. R.A.M.C.
HUTCHINSON, Lieutenant H., West Yorks. Regt.
MOLE, Second Lieutenant W., Durham Light Infantry.

NOW REPORTED DIED OF WOUNDS.

REES, Second Lieutenant K. D., Cheshire Regiment.

DIED.

HIBBERT, Second Lieutenant A. J., Royal Field Art.
JONES, Second Lieutenant J. S., Royal Field Art.

WOUNDED.

ROYAL FIELD ARTILLERY.

ANDERSON, Sec. Lt. D. F.	INGLIS, Sec. Lt. R. S.
BYRNE, Capt. R. E., M.C.	JENNER, Lt. S. B.
CARUS, Capt. F. X. S.	MINIKEN, Sec. Lt. G. F.
DORESA, Sec. Lt. S. P.	WILLOCK, Lt.-Col. F. G.
ELLIOTT, Sec. Lt. G. L.	WINTERBOTTOM, Sec. Lt. J. R.
GARDINER, Capt. R. W.	

DUKE OF CORNWALL'S LIGHT INFANTRY.

ECKEL, Capt. F.	SCOBEY, Sec. Lt. R. C.
GRAHAME, Sec. Lt. K. M.	SCOTT, Capt. C. B., D.S.O.
OSBORNE, Sec. Lt. J.	WHITBY, Sec Lt L. T., M.C.
RAISIN, Sec. Lt. F. S.	

WORCESTERSHIRE REGIMENT.

BENNETT, Sec. Lt. F. H.	THOMPSON, Capt. R. P.
BUTCHER, Capt. A. H.	WILKES, Sec. Lt. S. H.
CORNELIUS, Capt. W. H.	

DURHAM LIGHT INFANTRY.

FAULDER, Sec Lt W. R. H.	STOREY, Sec. Lt. H.
MONK, Sec. Lt. S.	WYNN, Sec. Lt. H.
SMITH, Lt. H. D.	

ROYAL WARWICKSHIRE REGIMENT.

BUSHILL, Capt. W. N.	PEPPER, Capt. S. W.
ECKERSLEY, Sec Lt W. R.	SPENCER, Sec. Lt. E.
PARTRIDGE, Capt. R. S.	

OTHER REGIMENTS.

AGNEW, Second Lieutenant R. J., Duke of Corn. L.I.
ARNOLD, Second Lieutenant L. P., London Regiment.
BARNES, Second Lieutenant G. G., Som. L.I.
BOUMPHREY, Second Lieut. H. B., King's (L'pool R.) L.
COLE, Second Lieutenant G. R., Yorks. Regiment.
CRAWFORD, Second Lieut. W. S., Yeomanry.
DEXTER, Second Lieut. G. S., Sherwood Foresters.
DRIVER, Second Lieutenant O., London Regiment.
DRYLAND, Lieut. W. L. W., North'n Regiment.
DUNN, Second Lieut. J., M.C., Royal Welsh Fusiliers.
ELDER, Lieutenant J., Royal Scots.
EVANS, Second Lieut. R. J., Royal Irish Rifles.
HARDIE, Second Lieut. J. W., Highland L.I.
HART, Second Lieutenant F. H., M.G.C.
HAWORTH, Capt. P. K., King's Royal Rifle Corps.
HILL, Lieutenant B. H., Yeomanry.
INCHES, Second Lieutenant R. K., Royal Engineers.
JACKSON, Lieutenant C. B., Royal Engineers.
JOHNSON, Second Lieutenant C. F., Som. L.I.
JOHNSTON-LAVIS, Second Lieut. W. E., A.S.C.
KIDD, Lieutenant A. F., Tank Corps.
LAST, Second Lieut. W. T. O., North'd Fusiliers.
LLOYD, Second Lieut. H. E. T., London Regiment.
LUCAS, Second Lieutenant J., Royal Fusiliers.
McCLEAN, Second Lieutenant T., R.G.A.
MATTHEW, Captain A. W., R.A.M.C.
MILLER, Captain P. M., Royal Irish Rifles.
MORGAN-OWEN, Maj. M. M., Essex R., attd. Rifle Brigade.
PETTIT, Second Lieutenant J. T. H., Som. L.I.
PORTER, Second Lieutenant J. F., Royal Scots.
PYBUS, Lt. J. W. King's (L'pool R.) and T.M. Bty.
RIES, Second Lieutenant H. N., Rifle Brigade.
ROLFE, Lieutenant R. L., Royal Engineers.
RUTHERFORD, Second Lieut. F. R., North'd Fus.
SMITH, Capt. J. A., R.A.M.C., attd. Gord. Highrs.
SPANTON, Captain C. W., Durham Light Infantry.
STANDAGE, Sec. Lt. A. K., Oxf. and Bucks. L.I.
STIRLING, Second Lieutenant T., Royal Irish Rifles.
TEDMAN, Second Lieut. B., Middlesex Regiment.
WATSON, Second Lieutenant W. G., Cam. (Sco. Rifles).
WEBBER, Second Lieutenant W. J., Labour Corps.

MISSING.

TANNER, Second Lieutenant D., Sherwood Foresters.
WAITT, Second Lieutenant R. C., Suffolk Regiment.
WILLIAMSON, Lieut.-Colonel G. S., R.A.M.C.
WOOSTER, Sec. Lt. F. G. L., Yeomanry, attd. Glouc. R.

NEW ZEALAND FORCES.

WOUNDED.

BERTRAND, Second Lieutenant G., New Zealand Inf.

SOUTH AFRICAN FORCES.

NOW REPORTED KILLED.

FORTH, Second Lieutenant W. V., South Afr. Inf.

WOUNDED.

BAYMAN, Lieut. J. W., South Afr. Dept. Units.
MATCHETT, Second Lieut. R. W., South Afr. Arty.

OTHER RANKS.

IRISHMEN AND MEN IN IRISH REGIMENTS ONLY.

All are privates except where otherwise shown. The town against each soldier's name is the home of his next-of-kin, except when followed by the abbreviation "Enlt.," when it is his place of enlistment.

KILLED.—Irish Guards—Daley, 11635 T. J. (Cardiff); Dooley, 10479 J. (Birr); Kelly, 5457 H. (Romford); Lennon, 8331 D. (Bow, E.); Orr, 11670 J. (Newry). King's (Liverpool Regiment)—Duffy, 308984 E. (Dundalk).

WOUNDED.—Irish Guards—Cleary, 11021 L. (Mullingar); Gabbey, 8343 W. (Brentwood); Galligan, 2601 B. (Swavesey); Gannon, 11537 J. (Fleetwood); Gillis, 8578 S. (Tandragee); Griffin, 9272 T. (Waterford); Hawkes, 9298 J. W. (Forest Gate, E.); McCulla, 10510 A. (Newry); McGoldirck, 11648 J. (Sligo); Maguire, 11528 M. (Leitrim); Murray, 7438 L.-Cpl. D. (Coleraine); Murray, 11647 R. (Bristol); Reilly, 11379 H. (Dublin); Wharton, 10176 W. (Waterford. Royal Irish Rifles—Anderson, 41101 S. (Queensland, Australia); Barbour, 16215 L.-Cpl. S. (New Jersey, U.S.A.). Royal Irish Fusiliers—Smith, 22966 G. (New York). Connaught Rangers—Carroll, 10944 P. (Dunedor, Australia). Royal Dublin Fusiliers—Cunniffe, 25123 E. (Ballivor).

NAVAL LIST.

KILLED.

Skipper J. H. BIRD, R.N.R.

DIED OF INJURIES

Probationary Flight Officer J. M. DAWSON, R.N.

DIED.

Lieutenant S. F. B. SMITH, R.N.V.R.

NOW REPORTED A PRISONER OF WAR.

Engineer Sub-Lieutenant M. ROSE, R.N.R.

Lieutenant Raymond Fitzmaurice Lawrenson—Lieutenant Raymond Fitzmaurice Lawrenson, Cheshire Regiment, who died at a clearing station on September 5 from the effects of wounds received in action on 16th August, was the only son of Harman F. Lawrenson, B.A., M.D., late of Dunlavin, Co. Wicklow.

Second Lieutenant R. J. Potter.—Second Lieutenant R. J. Potter, Royal Dublin Fusiliers, killed in action on August 16th, was the son of Mr. J. Potter, of Turlough, Castlebar, and was aged 22 years.

Second Lieutenant W. Kingston, M.C.—Mr. T. G. Kingston, Mount John, Greystones, has received intimation from the War Office that his brother, Second Lieutenant W. Kingston, M.C., Royal Munster Fusiliers, is wounded and missing since August 16th. Second Lieutenant Kingston joined the Inns of Court Officers' Training Corps in November, 1915, and subsequently received his commission in the Royal Munster Fusiliers. On going to France last February he was attached to the Royal Irish Rifles. He has been mentioned in despatches, and has just been awarded the Military Cross for gallantry east of Ypres on July 31st. His commanding officer writes of him:—"He was a splendid fellow, who did most excellent work with his battalion, and we all miss him very much." He is the third son of the late Richard Kingston and Mrs. Kingston, Madame, Clonakilty, Co. Cork.

Mr. Alexander Donald MacDonald.—Mr. Alexander Donald MacDonald, Royal Dublin Fusiliers, who was killed in action on 16th August, was the son of Mr. and Mrs. MacDonald, of Laytown Station, Co. Meath. He was only 18 years of age.

Sergeant Richard Rafter.—Sergeant Richard Rafter, Royal Irish Regiment, who died in Richmond Hospital on 9th September from the effects of gas poisoning received in action, was 33 years of age. He was the fourth son of Mr. John Rafter, of Ochanroe, Ballyfin.

COAL REGULATIONS.

SHORTAGE IN IRELAND.

In our issue of the 8th inst. we published the regulations issued by the Coal Controller with regard to the sale of coal. We have since been informed by a member of the Dublin Coal Merchants' Association, who attended in London at a meeting of merchants from various districts, convened at the invitation of the Coal Controller, to consider a draft of the regulations which he intended to put into operation, that these regulations do not apply to Ireland. He states that it was pointed out at that meeting that the conditions governing the working of the trade in Ireland were entirely different (which was admitted), and that it was understood that separate regulations would have to be drawn up in consultation with the trade in Ireland.

Up to the present the members of the trade in this country have not had any further communication on the subject, and there has not been any change in the arrangements under which the trade has been carried on. In the meantime, our informant states, difficulties in getting an adequate supply of coal and tonnage to carry it are increasing, and in the South and West of Ireland there is a marked shortage of supply.

REPUBLICAN FLAG INCIDENT.

John Hinch, Ferns, charged at Gorey with waving a Republican flag at Courtown Harbour on the 15th August, on the occasion of the holding of an aeridheacht there, was fined £5, or in default two months' in jail.

A Reuter's Cadiz telegram of Sunday says:—The German submarine U-293 entered this port this morning, towed by torpedo boat No. 11, having run short of lubricating oil. She was immediately interned in the Carraca Arsenal.

SPECIAL EXTRA.

LUDENDORFF BADLY INJURED.

HINDENBURG ILL.

A Rome Correspondent of the London *Daily Express* says—Reports from Switzerland state that Hindenburg is very ill, and that Ludendorff was gravely injured in the railway accident in Belgium.

THE CRISIS IN RUSSIA.

The grave news from Russia will be received with considerable anxiety in this country, declares the *Morning Post*. Inasmuch as the most obvious sequel would appear to be civil war, the existing situation is the most serious which has arisen since the revolution itself. But it is not safe to conclude, in the case of Russia, to-day, that appearances and realities are one. It has long been obvious that the tide of dissatisfaction with the Provisional Government has been steadily rising. The inevitable catastrophe has, doubtless, been precipitated by the loss of Riga, and the menace to the capital. These events at last unmistakably demonstrated the failure of the principles on which the Provisional Government has been acting for restoring discipline in the Army, and for adequately providing for the defence of the country. Like some ailments that ravage the human body, a revolution, which is a violent inflammation of the body politic, must progress through certain stages towards its appointed end. The sooner these are passed the better for the patient, and Germany is serving to accelerate the process.

There is, thinks the London *Daily Express*, something peculiarly Russian in the departure from all the traditions of *coups d'état* in General Korniloff's formal intimation to M. Kerensky that he proposed to assume supreme power. The intimation was met with a denunciation. The General is arraigned as the enemy of the revolution. He is reported to be marching on Petrograd, and hapless Russia, with the enemy encamped within her borders, is now threatened with the additional horrors of civil war. What may happen to-morrow no man can say. The sympathy of all the free nations must be with the Russian people. No statesman has ever had to face so grievous a crisis as that which has confronted M. Kerensky—anarchy on the one hand; reaction on the other. The Germans alone will rejoice at this new development in Russia. The revolution that should have opened the gates of happiness and prosperity threatens to be the opening chapter of a new volume of humiliation and despair.

FREED BRITISH HEROES.

Telegraphing last night, the Paris Correspondent of the *Daily Mail* says—Ten wives, daughters and sisters of British prisoners of war, about to be repatriated, have arrived in Paris. The wives' first question was: "When are our husbands arriving?" When they heard that they were already on French soil, at Lyons, a sigh of relief went up. The party consists of the Countess of Stair and her family, the Earl of Stair being among those to be sent home; Lady Peek and Miss Peek, and Miss Catherine Peek, wife and daughters of Captain Peek; Mrs. Morley, wife of Captain Morley; Mrs. Young, wife of Major Young; Mrs. Thomas, wife of Captain Thomas; Miss Phillips, sister of Captain Phillips; Mrs. Colley, wife of Captain Colley; and Miss Hill, sister of Captain Hill.

THE ARGENTINE AFFAIR.

It is expected, says a Washington Reuter's telegram, that the Argentine will take prompt steps towards securing an explanation from Sweden, and the State department will be surprised if the Argentine Foreign Office does not force Germany to recall Count Luxburg, the *Chargé d'Affaires*, who advised the sinking of the Argentine ships without leaving any traces, and who referred to the head of the Argentine Foreign Office as "a notorious ass." The State Department denies that the United States regards the incident as a war-like act by Sweden.

The State department has made it clear that the exports administration, in licensing shipments of foods and goods to Sweden, will henceforth require tangible evidence that goods will be utilised for Swedish, and not ultimately for German consumption. Hitherto the word of the Swedish Government on this point has been held sufficient.

HUN TRICKERY.

The ingenuity of the German propaganda, says the Paris correspondent of the *Daily Telegraph*, is shown once more in a picture postcard found upon a German prisoner the other day. He himself is in the picture. The latter represents ten German soldiers, including one non-commissioned officer, carefully grouped, with large shells standing in front of them. On the shells is the inscription, in white paint, "June, 1917. We did not wish for the war." Apparently right in the front line, whence prisoners are taken, the German propaganda labours to spread conviction of Germany's blood guiltlessness.

AUSTRIAN PEACE MOVEMENT.

The Catholic associations of Austria, says the Rome Correspondent of the *Daily Mail* are organising a congress to be held in Switzerland shortly, which will be a new and imposing pacifist demonstration. The Empress Zita is at the head of the movement. The Pope was asked to give his support, but has refused.

DIVIDENDS.

A. F. STODDARD AND CO.—Dividend of 5 per cent. for year.

HARROWING STEAMSHIP.—Final dividend, making 20 per cent. for year, free of tax.

PAINE AND CO.—Dividend on Ord. of 12½ per cent.

EMPIRE OF INDIA LIFE ASSURANCE.—Dividend of 16 per cent., which, with the bonus of 14 per cent., will make a total distribution of 30 per cent. for year.

TONGAAT SUGAR.—Dividend of 5 per cent. (10/- per share) on Ord. for half-year.

RACING SELECTIONS.

NEWMARKET MEETING.

(FROM THE SPORTSMAN OF TO-DAY.)

Selling Welter Handicap—The Settler.
St. Ives Handicap—Phalaris or Wells.
Tuesday Selling Nursery—Black Cherry.
Middle Miles Handicap—Prawle Point or Aboukir.
Redmore Nursery Plate—Lauta or Abiad.
Histon Three-Year-Old Plate—Margarethal.

(FROM THE SPORTING LIFE OF TO-DAY.)

Selling Welter Handicap—Douai.
St. Ives Handicap—Phalaris.
Tuesday Selling Nursery—Checkmate.
Middle Miles Handicap—Evan.
Redmore Nursery Plate—Wilton.
Histon Three-Year-Old Plate—Margarethal.

MACEDONIAN FRONT.

GERMAN RETREAT BEFORE FRENCH PRESSURE.

French Official.—There has been moderate artillery activity on the whole of the front. The enemy violently bombarded Russian positions between Lakes Presba and Malich. To the west of Lake Malich our detachments crossed the Devol during the 8th inst., and captured some 30 Austrian prisoners. Yesterday we advanced northwards, and occupied the villages of Gradesta, Bubuc, Monstir, Lugon, and Gribac.

German Official.—To the north-west of Lake Malik our advance guards retreated before superior French pressure towards the heights to the south-west of Lake Ochrida.

Bulgarian Official.—At various points there has been the usual firing. West of Monastir our artillery fire caused an explosion in the enemy's munition depôts. On the Lower Struma there have been patrol engagements.

BALLYBUNION SHOOTING AFFAIR.

Yesterday afternoon Constable James F. Lyons was charged on remand before Sir Albert Meldon, R.M., at Listowel Courthouse with wilful murder by shooting Daniel Scanlan from a window of the police barrack at Ballybunion on the night of July 11th last.

Mr. E. Downing, Crown Solicitor, regretted that he should have to apply for a further remand owing to the illness of the principal witness, May Mason.

The application was granted to October 12th.

COURTS-MARTIAL IN BELFAST.

THE CARRYING OF HURLEYS.

Thomas Conaty, Ballinagh, County Cavan, was charged at a district courtmartial in Belfast yesterday with carrying a hurley stick at Ballinagh on the 5th August last, contrary to the Defence of the Realm Regulations.

The Court had been adjourned since Friday for the purpose of obtaining the opinion of the convening authority as to whether the charge preferred against the accused disclosed any offence under the regulations. On the Court assembling yesterday the President (Lieutenant-Colonel Swetenham, D.S.O.) announced that the convening authority had decided that the charge was good, notwithstanding the arguments to the contrary.

Evidence of character was then given by Lieutenant H. E. Brown.

Sentence will be promulgated in due course.

Michael M'Cabe, of Ballinagh, County Cavan, was also charged with carrying a hurley stick at Ballinagh on the 5th August last. Accused pleaded not guilty, and evidence was given by police witnesses which proved the carrying of the stick.

Evidence as to character was given, and the sentence will be promulgated in due course.

THE WORLD OVER.

PEOPLE, PLACES, EVENTS IN THE NEWS.

PENNY EXTRA FOR BOTTLED MILK.

Retail milk dealers in England, under the terms of the new Order, are allowed to charge an extra penny a quart for milk delivered in bottles if it has been bottled at or before reaching the seller's premises.

PARIS JOURNALISTS SCORE.

Parisian journalists have kicked for some time at the location of the Press Bureau, which was far from "everywhere." It has now been installed at the Bourse, which suits "everybody."

BROADWAY TO LOSE ELECTRIC SIGNS.

The "Great White Way," as Broadway, New York, is known, will temporarily have to be given another designation. The big electric signs will probably be abolished in order to save coal. This will apply to other thoroughfares and cities.

WIRELESS DISTANCE.

Count Luxburg, not being able to send wireless messages over 7,000 miles from Buenos Ayres to Nauen, the big German wireless station, found another way. The farthest distance which a wireless message has been sent probably is from the Eiffel Tower, Paris, to Tokio. That has only been on one or two occasions.

DROUGHT IN GREECE.

Greece has not had Western Europe weather this season. A telegram last night said that the drought has been most painfully felt, as it has led to a scarcity of water in Athens. The great forest of Pentelicus is again blazing. It is estimated that 8,000 pine trees have been destroyed, while flocks of sheep are missing.

SOUVENIR OF ZULU WAR.

Very few people would have credited Cetewayo with possessing a copy of the Koran. A copy once owned by him, handwritten with marginal notes, has been presented to the Portsmouth Library. Cetewayo was ruler of Zululand from 1874, and defeated the British at Isandula in 1879, but was beaten at Ulundi. He died in 1884, after having had restored to him a portion of his Kingdom, but he was driven out by his subjects.

THE "NATIONAL PARTY."

Lord Henage, in declining an invitation to join the so-called "National Party," has written:—"A national party must be promoted by men of all political opinions, and have at least someone with statesmanlike credentials to guide its deliberations. Such a party would be invaluable to give firm support to the Prime Minister and his colleagues. But the proposed new semi-political combination is absolutely without the support of any well-known Unionist, Radical, or Labour statesman, and cannot affect to be representative or national in any sense of the word."

AUSTRIAN OFFICERS' LUXURIES.

This is what the Italians found when their infantry took a village, an Austrian holiday resort for officers, amid a whole wrecked apparatus of luxury, a population of officers' soldier-servants, and even a couple of cooks in white aprons and caps. The establishment, which consisted of many buildings, occupied a hollow of grass and trees. There were baths, and a café, with a verandah, commanding a superb view. There was a reading-room, with a respectable library of not so respectable books, and many papers and magazines. In some of the rooms the Italian soldiers found unmistakable evidences of feminine occupation. This is according to Mr. Perceval Gibbon.

U.S. FOOD CONTROLLER'S PARABLE.

Mr. Hoover, the U.S. Food Controller, tells this story, as a parable:—"Germany's claim that she imports nothing, buys only of herself, and so is growing rich from the war is a dreadful fallacy. Germany is like the young man who wisely thought he'd grow his own garden stuff. This young man had been digging for about an hour when his spade turned up a quarter (1s.). Ten minutes later he found another quarter. Then he found a dime. Then he found a quarter again. 'By gosh,' he said, 'I've struck a silver mine,' and, straightening up, he felt something cold slide down his leg. Another quarter lay at his feet. He grasped the truth: There was a hole in his pocket.'"

TRIAL OF LIEUTENANT MALCOLM.

"THE UNWRITTEN LAW."

Yesterday, at the Central Criminal Court, London, Lieutenant Douglas Malcolm, R.A., aged 34, formerly a London jute merchant, was indicted for the wilful murder of Anton Baumberg, *alias* Count de Borch, at a boarding house in Porchester place on August 14.

Mr. Muir and Mr. Percival Clarke were counsel for the prosecution. Sir John Simon and Mr. H. D. Roome defended. Sir E. Marshall Hall held a watching brief for an interested party.

The prisoner pleaded not guilty to the indictment.

Mr. Muir opened for the Treasury. The prisoner, he said, married, in June, 1914, and, after obtaining his commission, went to France, leaving his wife behind. She became acquainted with Baumberg. Returning from the front in July, the prisoner found his wife with Baumberg at a cottage owned by a Mrs. Brett at New Milton, Hampshire, and he very severely thrashed the man, subsequently challenging him to a duel, which Baumberg declined.

On August 14, having discovered Baumberg's address, the prisoner went to the Porchester place boarding-house, and there killed Baumberg by firing four shots at him from a revolver. Up to that very time the prisoner professed to believe in his wife's honour. Counsel was sure the jury would not be asked to administer "the unwritten law." No provocation could justify murder.

His Lordship—Except, perhaps, the sudden admission by a wife of an act of adultery.

Mr. Muir said all the facts proved the slaying of Baumberg to have been deliberate.

Mrs. Violet Brett, who described herself as the widow of the late Captain Brett, and owner of the Hampshire Cottage, was the first witness.

During cross-examination by Sir John Simon, Mrs. Brett sobbed audibly, exclaiming—"Do me a little justice; these two people (Mrs. Malcolm and Baumberg) forced their way upon me."

After luncheon Mrs. Brett was recalled, and said Mrs. Malcolm and Baumberg on one occasion quarrelled at her flat about a German woman with whom she believed Baumberg had been living.

Mr. St. John Oliver, Secretary of the Junior Conservative Club, who was another witness, said the woman referred to was known as Baroness Verdenberg. She travelled to and from the Continent, and had been shot as a spy by the French police.

Miss Knight, a postal censor employed at the War Office, and living at Porchester place, on the floor above that occupied by the dead man, said that on the morning of the murder she heard voices up stairs at the room occupied by de Borch. Next she heard the springs of a bed break, and following came four or five revolver shots in quick succession. She also heard a groan a few minutes later. Witness looked out of her window and saw deceased standing below, with a hunting crop (produced) in his hand.

Further cross-examined, Miss Knight said that towards the end of the struggle she heard a sound as if the bottom of the bed had fallen through.

The trial was adjourned until to-day.

CONTENTS OF TO-DAY'S PAPER.

	Page
LEADING ARTICLES:	
Russia's New Crisis	2
Technical Education	2
A "1914" Medal	2
WESTERN FIELD OF WAR	3
EASTERN FIELD OF WAR	3
SOUTHERN FIELD OF WAR	3
THE SWEDISH EXPOSURE	3
ROLL OF HONOUR	4
RUSSIAN COUNTER-REVOLUTION:	
General Korniloff Marching on Petrograd	3
Kerensky Denounces him as Traitor	3
New Commander-in-Chief Appointed	3
Appeal to Soldiers and People	3
THE WORLD OVER	3
American Markets	4
Cost of Petrol	2
Court Circular	2
Dublin Chamber of Commerce	2
Dublin Housing Schemes	2
From the London Gazette	4
Legal Diary	4
Meat and Butter Prices	2
National Education	3
Petrol and Race Meetings	4
Public Amusements	4
Trial of Lieutenant Malcolm	3
War Notices and Appeals	4
Workers' Houses	2
LETTERS TO THE EDITOR:	
Ireland and Food Control	4
"Controlled" Butter	4
STOCK EXCHANGES AND MARKETS	5
SPORTING NEWS	4

ADVERTISEMENTS.

Advertising under the following special headings appears on pages indicated in to-day's *Irish Times*:—

HOTELS	1	CONTRACTS	2
SHIPPING	1	PUBLIC NOTICES	2
LOST AND FOUND	1	LEGAL NOTICES	2
EDUCATION	2	FINANCIAL NOTES	5

...ERS TO THE EDITOR.

"CONTROLLED" BUTTER.

...E EDITOR OF THE IRISH TIMES.

...ur contributor, "Viator," of Satur-..., in attempting to be humorous in ...g sentence, is really misleading. He ...open to your readers to infer that, ...advent of the I.A.O.S. butter control ...and Professor Huston on the scene, ...of the sciences underlying butter production was the rule rather than the exception ...the rank and file of the creamery ...rs of this country. May I ask you to ...ne space to contradict this insinuation? ...I.A.O.S. butter control scheme was in...d at a conference of managers of co-...ve creameries, the exact date of which ...ot at the moment recall. In drafting its ...they decided that pasteurisation should be ...compulsory, and in insisting on this they ...only adopting a principle which had been ...gnised for years as essential in the manu-...ure of butter of long-keeping quality, and ...ich was already in operation in the better ...uipped creameries. The idea was taken up, ...nder the stimulus of the control scheme, by ...thers, with varying success. Equipment, as ...ell as the adequacy and efficiency of the creamery staffs, played a considerable part, and, while the I.A.O.S. instructors and Professor Huston deserve considerable credit for the assistance they have afforded, their achievements are not regarded by us in the light of miracles, but as one shop assistant will regard the cooperation of his fellow, to whom he hands a bill of items for checking, and who will at once sight an error in the calculations.

The creamery managers as a body have always set its true value on science, and most of them have secured as good a training therein as the educational facilities available to them at the time when they entered the business afforded. The Irish Creamery Managers' Association have gone the length of advocating the insertion of a clause in the Butter Bill, introduced some years since by the present Vice-President of the Department of Agriculture, making compulsory certain qualifications, in which science would be afforded its due position. This clause, if my memory serves me right, did not receive the commendation of either the Department of Agriculture or the I.A.O.S., nor, so far as I am aware, is there on record an instance of either of these bodies refusing to send their instructors to a creamery where an incompetent person was appointed manager. Perhaps, it is some such person who manages the creamery "away in Bally——," and is, as well, a useful individual to fill the *rôle* of stage Irishman genuinely.—Yours, etc.,

TIMOTHY LUCEY, President, Irish Creamery Managers' Association.

Callan Dairy Society, Callan, Co. Kilkenny, September 10th, 1917.

IRELAND AND FOOD CONTROL.

TO THE EDITOR OF THE IRISH TIMES.

SIR,—I was very glad, indeed, to see in your issue of last Friday a protest from "An Irish Grocer" against the iniquitous accusations which are being brought time after time in the newspapers against retail traders. Your correspondent hints that the "profiteers" are the wholesale merchants. I have, as a retail trader, resented these accusations so much that I hesitate to place the blame anywhere; but I do know that we are not the "profiteers." I can endorse every word that "Irish Grocer" says about the difficulties and worries we have in getting goods.

Most retailers made some money at the beginning of the war owing to the increased value of stock in hand, and, naturally, at the end of the war our stock value will be decreased. We must rise and fall with the markets. For instance, if I buy ten tons of Indian meal and the market price falls, I must fall with it; if it rises, why should the same rule not apply? Yet we are expected not to raise our price if we have a stock in hand, but we must lower in a falling market. If a farmer buys a cow, no one dreams of his selling it at the price at which he bought, if the market value rises. It is only shopkeepers who are expected to do this.

You say in your leading article of last Thursday that it is the consumers in the country districts who suffer most from trade "profiteers." I ask you, or your representative, to come to my place of business for one day. I shall willingly show you all my books, invoices, selling prices, and the general conduct of my business, on condition that you write a fair report afterwards of what you have seen. Mine is typical of hundreds of others, and is quite in the country—not even a village—nine miles from the nearest town or railway station.—Yours, etc.,

"A NORTH OF IRELAND TRADER."

September 8th, 1917.

PROTESTANT ORPHAN SOCIETY.

The monthly meeting of the Committee of the Protestant Orphan Society was held in the Boardroom, 28 Molesworth street, Dublin, on Friday last, Colonel G. C. Dobbs in the chair. There were present—Rev. J. Haythornthwaite, the Dean of the Chapel Royal, Rev. H. C. Cave, Rev. F. H. W. Archbold, Rev. J. Connell, Rev. H. Taylor, Canon F. W. Mervyn, Messrs. William Hayes, Edward Robinson, William Robinson, and Henry Harden, LL.B. The monthly financial statement was submitted and approved, and cheques were drawn for the several payments contained therein. There were ten applicants for admission, all of whom were elected.

Strike in Ulster Linen Trade.—Four hundred tenters employed in the weaving factories of Belfast and Portadown districts have gone on strike for an increase of £1 a week on their present wages, which range, it is understood, from £2 to £3 a week. It is understood that arrangements are being made for arbitration. Should the present situation continue it will lead to about 18,000 workers in the weaving industry being thrown out of work. A number of factories are closing down until the dispute is settled.

Miss Violet Vanbrugh

the well-known actress, says: "As a tonic Hall's Wine is undoubtedly of the greatest value . . . It certainly gave me wonderful relief."

Wherever there is unusual physical or mental stress to be endured there is nothing like Hall's Wine to pull you through. This is the opinion of all who have tested its marvellous tonic properties. "And Hall's Wine," says a doctor, "Never fails."

It is particularly valuable in times like the present when all are suffering from overwork, nerve-strain, or worry. Hall's Wine has enabled many to "carry on" who — but for the vigour and strength it gives — could not have endured. The strength that Hall's Wine gives is lasting.

Hall's Wine

The Supreme Restorative

"Hall's Wine as a tonic vitaliser is in my judgment unrivalled," says a doctor.

GUARANTEE—Buy a bottle to-day. If, after taking half you feel no real benefit, return to us the half-empty bottle and we will refund all outlay.

Extra Large Size, 4/6. Smaller, 2/9

Of Wine Merchants, licensed Grocers, &c.

Stephen Smith & Co., Ltd., Bow, London, E. 3

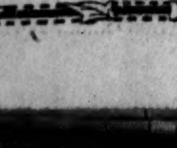

PETROL AND RACE MEETINGS.

THE NEW REGULATION.

Mr. Percy La Touche, D.L., of Harristown, Brackenstown, County Kildare, was summoned at Raheny Petty Sessions yesterday for having permitted motor spirit to be used in his motor car for the purpose of going to Baldoyle Races on August 6th.

Sergeant John Mullen (Royal Irish Constabulary Depôt) told the Court that when he saw the motor car approach Maynetown Bridge he stopped it, questioned the driver, and found out that the owner was Mr. La Touche, who had some gentlemen friends with him. Mr. La Touche told the witness that he did not think a permit was necessary, as he had been speaking to the Inspector-General of the Royal Irish Constabulary a few days previously in Dublin. The defendant, who was most courteous, proceeded to the races, and told witness that he would be responsible for what had occurred.

Having admitted the offence, which he attributed to misapprehension on his part, Mr. La Touche said that he was not acting in direct defiance of the law. He met the Inspector-General of the Royal Irish Constabulary and the Chairman of the Petrol Restrictions Committee on August 4, and was given to understand that the regulations were not in force. They told him that the Petrol Committee had not yet been appointed, and that, when they were appointed, they proposed to exercise their powers with discretion, and not to interfere with the legitimate usage of motor cars by people on business. He had a long conversation with these gentlemen on the matter, and pointed out that, in his (defendant's) position as Steward of the Turf Club, it was essential that he should attend race meetings—that he had no carriage horses, and that his only means of progression was by motor car. The Imperial Government had held that the continuance of racing was essential to the interests of the horse-breeding industry in Ireland.

The Chairman (Mr. Thomas L. Plunkett, D.L.)—As I understand, the Government have given permission to carry on racing for a certain length of time only.

The Defendant—But they certainly gave permission to hold this particular meeting, and I thought that, as racing was allowed to be carried on, it should be carried on under proper supervision. I am not only a Steward of the Turf Club, but also Managing Director of the Baldoyle Race Company, under whose auspices the race meeting at Baldoyle was carried on, and it was my duty to attend the meeting. I did not think that the prosecution would be carried on under the Defence of the Realm Act. I was under the impression that these restrictions about going to race meetings by motor car were imposed by the Petrol Committee. I fail to see how I imperil the defence of the realm by going in a motor car to Baldoyle Races, when Mr. Smith or Mr. Jones can go to play golf at Portmarnock without endangering the safety of the realm in any way.

The Chairman pointed out that race meetings were specially mentioned by the Order.

Replying to the magistrates, the defendant said that he had been stopped when going to the Curragh.

The Chairman—That ought to have been a strong hint as to what the law was. The Order was for the benefit of the nation.

The defendant said he thought that it was meant to apply to those who went to race meetings for their own amusement.

The Chairman—If you were sick and unable to go, the races would have gone on all the same, so you have not proved that it was absolutely essential for you to go.

The Defendant—It was surely the duty of the Managing Director of the Race Company to be there.

The Chairman—I don't know.

Dr. Gibbs—Do you claim exemption?

The Defendant—Yes. That is the demand we have sent into the Board of Trade.

The Chairman said that he could not see why the Stewards of the Turf Club, or of any race meeting, should have exemption in reference to the use of petrol. There were plenty of Stewards going to race meetings twenty-five years ago, before petrol was known of, and he did not see why they could not do without petrol now.

The defendant said that there were horse carriages twenty-five years ago.

Dr. Gibbs remarked that the Order was a greater hardship on men who hired motors.

A fine of 20s. and costs was imposed.

For using a motor bicycle under similar circumstances, Bartholomew Hand, of Church View, Donabate, was fined 10s. and costs.

MILITARY INTELLIGENCE.

Postings.—Temp. Sec. Lt. A. E. Robertson, A.S.C., has been posted for duty to the Main Supply Depôt, Dublin, vice Sec. Lt. K. G. Y. Browne, A.S.C. Temp. Sec. Lt. J. Stevenson, A.S.C., has been posted to Headquarters, I.C., vice Temp. Lt. R. J. Gelston. Temp. Sec. Lt. J. J. Skelton, A.S.C., has been posted for duty with Divisional Train, vice Temp. Sec. Lt. L. K. Bolster. Temp. Sec. Lt. H. Amphlett, A.S.C., has been posted for duty at Belfast. Major E. H. M. Moore, R.A.M.C., has been posted to the Irish Command for duty forthwith. Major D. Aherne, Riding Master, R.H.A., has been posted to the Reserve Brigade, Irish Command, and ordered to join. Temp. Lt. V. M. Walsh, R.A.M.C., has been posted to the Irish Command for duty from the 9th September, 1917. Lts. J. J. M. Barry and R. Gorman, A.V.C., Curragh, have been ordered to proceed to Aldershot on being posted for duty to that station. D. E. Sayce, Esq., L.D.S., has been posted to the Irish Command from the 12th September, 1917, for duty.

FROM THE LONDON GAZETTE.

REGULAR FORCES—SPECIAL APPOINTMENT.

Graded for purposes of pay as Staff Lieut., 1st Class—Hon. Brig.-Gen. E. D. J. O'Brien, C.B., retired pay.

ROYAL FLYING CORPS.

Flying Officer (Observer)—Temp. Sec. Lieut. A. A. Cullen, Ryl. Dublin Fus., and to be transferred to R.F.C., General List.

ROYAL REGIMENT OF ARTILLERY.

R.H. and R.F.A.—Temp. Major (temp. Lt.-Col.) L. A. Bryan resigns his commission, and is granted the hon. rank of Lieut.-Col. Temp. Lt. A. S. G. Butler relinquishes his commission on account of ill-health contracted on active service, and is granted the hon. rank of Lt.

CORPS OF ROYAL ENGINEERS.

The undermentioned to be temp. Sec. Lts.:—F. G. Cooney, F. G. Buckley.

MEMORANDUM.

To be temp. Sec. Lt., for duty with Inland Water Transport:—T. A. Ryan.

SPECIAL RESERVE OF OFFICERS.

RESERVE UNITS—INFANTRY.

Ryl. Irish Rifles—Lt. N. V. Pollock is seconded for service with West African Frontier Force.

REGULAR FORCES.

Dep. Asst. Dir. of Labour (graded for purposes of pay as a D.A.Q.M.G.)—Temp. Sec. Lt. H. C. Kennedy, A.S.C., to be transferred to General List, and to be temp. Capt. whilst so employed.

MEMORANDUM.

Lt. T. S. Kennedy, Ryl. Scots Fus., to be temp. Capt. whilst employed as a Dep. Asst. Dir. of Transportation. Temp. Sec. Lt. A. H. Farmer, Gen. List, to be temp. Lt. whilst Asst. Camp Commdt., and to be temp. Capt. whilst so employed.

SERVICE BATTALIONS.

Ryl. Irish Rifles—Lce.-Cpl. H. J. Walshe, from a Service Batt., to be temp. Sec. Lt.

LABOUR CORPS.

To be temp. Lt.:—P. C. S. O'Connor.

The undermentioned temp. Sec. Lts. to be temp. Sec. Lts., retaining present seniority:—G. Ferguson, from Ryl. Irish Rifles; P. L. Costeloe, from Devon Regt.

GENERAL LIST.

Temp. Lt. B. V. M'Garvey, from Yorkshire L.I., to be temp. Lt. for duty with Indian Army Reserve of Officers.

REGULAR FORCES.

MACHINE GUN CORPS.

Sec. Lt. to be Sec. Lt.:—W. J. M'Cann (Ryl. Munster Fus.).

Temp. Lt. to be acting Capt. while commanding a Company:—A. C. W. U. Stanley (Sec. Lt. Ryl. Inniskilling Fus.).

Temp. Lt.-Col. W. H. C. Pery-Knox-Gore (Capt., R.W. Fus.) to be Chief Instructor, and to be graded for purposes of pay as G.S.O., 2nd Class.

SPECIAL RESERVE OF OFFICERS.

From Officer Cadet Units to be Sec. Lts.:—

R.F.A.—A. C. Fricker.

R.G.A.—J. E. Gorman, R. W. Gallacher, L. O. Gough, R. MacGill, T. J. Conway.

From the Supplement of the *London Gazette*, dated 4th September, 1917:—

Ryl. Irish Regt.—Temp. Lt. F. E. Furney, from Ryl. Munster Fus. (attd.), to be temp. Lt., 6th September, 1917, with seniority 4th December, 1915.

UNIFORMS AND CAMP KIT.

Write for Price List.

JUNIOR ARMY AND NAVY STORES, D'Olier street, Dublin. (Advt.)

BASIC SLAG SUPPLIES.

The Department of Agriculture (Ireland) are drawing attention to the urgent necessity of farmers ordering and taking delivery of basic slag for their 1918 requirements. Owing to war exigencies, manufacturers will be able to fill only those orders from Ireland which are received by them on or before the 21st September, and local suppliers, to be in a position to place such orders, must receive notice as to the requirements of the farmers on or before the 17th September. Farmers should be prepared to take early delivery of the supplies of basic slag ordered by them.

THE LEGAL DIARY.

LAW NOTICES—Tuesday, September 11, 1917.

HIGH COURT OF JUSTICE.

LONG VACATION SITTINGS—The Right Hon. the Lord Chief Justice (as Long Vacation Judge) will sit in King's Bench Court No. 1 at 11 o'clock on Thursday next, 13th September, to hear such applications for all the Divisions as may require to be immediately or promptly heard.

KING'S BENCH DIVISION.

BANKRUPTCY.—Before the Chief Registrar or Chief Clerk, 11 o'clock—Arrangt. pr. dte., Larkin and Co.; do., reference, Kennedy and Figgis.

CONSOLIDATED TAXING OFFICE.—Master Kilbride, 11 o'clock—Experts Taxations—McMahon v. Burns, F. G. McKeever: same v. same, M. M. Kenny; McGrath v. City of Dublin Steampacket Co., J. P. Ringwood: a person of unsound mind, A. F. Baker; Hanly to Hannon, P. J. Hannon; Hanly to Delany, T. W. Delany; Committee of Limerick Asylum to O'Sullivan, P. J. O'Sullivan; Carlingford Lough Commissioners to Mullan, R. A. Mullan and Son; Wood v. McFarland, A. C. Leitch.

LAND JUDGES.—Receiver Office, 11 o'clock—Application for Directions—Maurice M. J. O'Conor estate.

(To-day's Legal Advertisements will be found on Page 2.)

PUBLIC AMUSEMENTS.

GAIETY THEATRE.

Fresh and charming as when the piece was first presented to a Dublin audience, "The Arcadians" had a flattering reception last evening at the Gaiety. This gives promise of a generous welcome to the merry-makers for the remainder of the week, and one may vouch that nobody will feel sad or disappointed at the entertainment. "The Arcadians" is being presented on this occasion by one of Mr. Robert Courtneidge's companies. Their work throughout was admirably done last evening, and the audience constantly manifested their pleasure. The scene representing Arcadia is a marvel of art, suggestive of beauty, innocence, and bliss. Its inhabitants are the happiest of mortals, knowing nothing of the things of this sordid world until a commonplace caterer, by name Smith, from that horrid place London, drops from the clouds into their midst. Now this monster, as they regarded him, is a very funny fellow, who in his strange surroundings says smart things, and creates a great deal of genuine amusement. Mr. Harold Clemence was entirely successful in the part of Smith, who underwent a dipping in the well of truth, and thenceforward was an Arcadian of a rare and richly humorous type. The musical side of the play was in every respect delightful. The Arcadian ladies and gentlemen sang very sweetly. In this category should be specially mentioned Miss Madeline Spicer (Sombra) and Miss Queenie Gwynne (Eileen Cavanagh), whose artistic performances form an outstanding feature of the play. The unhappy jockey was very humorously impersonated by Mr. Walter Langford, who never won a race, and whose "wasting" to keep down his weight caused him intense misery. The other members of the company rendered excellent service in making the play one of the brightest and best.

THEATRE ROYAL.

There is an excellent variety programme at the Theatre Royal Hippodrome this week. The house was well filled last night, and everyone appeared to appreciate the show. Mr. Henry J. Corner's "Symphonia, a Musical Ensemble," is on a return visit, and few will deny the performers very cordial praise for their artistic singing and playing. It was a real pleasure to hear them. They included Miss Margaret Loriot, violin; Miss Helena Beanfoi, soprano; Miss Bertha Dugon, 'cello; Miss Ethel Brigstock, piano and celesta; Mr. Henry Burton, mustel organ; and Mr. H. J. Corner, baritone. A performance of a different description was given by Joe and Willy, two Spaniards, one of whom made up as Charlie Chaplin. The other performs several remarkable feats of strength. Harry Merrylees, a Scottish character comedian, began quietly, and finished up to the accompaniment of a roar of applause, his story of the new officer and the "Tommy" who was absent from barracks without leave capturing the house. Mr. Owen Clark is one of the smartest of "magicians." Every "trick" is a perfect piece of work. The Mizuno Troupe of Japanese entertainers provide one of those clever performances for which the Japanese artists are famous. Other excellent varieties are given by Miss Betty Barnard, in piano, comedy, and song; Jim Nolan, a novel and amusing comedian; Barney Murphy, a burlesque comedian who extracts amusement out of simple material; and the bioscope pictures, which are now localised, and include some recent interesting events.

QUEEN'S THEATRE.

There is not much difference between "Pike O'Callaghan" and the usual type of Irish drama, which has long been a feature at the Queen's Theatre. It has all the elements of popularity. The outlaw, who seeks shelter in the hills, and finds friends amongst the peasantry, is a familiar stage figure. Such is Pike O'Callaghan, whose appearance last evening was always greeted with favour by large audiences. His exciting adventures were varied by Irish songs and dances, which gave an agreeable turn to the performance. Whatever opinions might be held regarding the merits of the piece, there was general approval of the acting, especially that of Barry Fitzgerald in the title *rôle*, and of Fred. Harford as Sir James Blackadder. Other artists who contributed to the success of the production were Miss Grace O'Malley, Miss Helen Moloney, Miss Kathleen Lambert, and Miss Maud Keville; and Messrs. Clement Carrick, Jack Flanagan, George St. John, and J. O'Brien. The play was effectively staged.

EMPIRE THEATRE.

Mr. Frank Fay is acting just now in the Empire Theatre. He has acted often far from home, and ought so to be the more warmly welcomed to any Dublin boards. His art is native, and has been mellowed since its youth in the fostering Abbey. None should gainsay Mr. Fay's right to a good audience of his country-people. He is now playing Mr. William Boyle's little play, "The Building Fund." He has along with him a competent company, who are Miss Esme Ward, Mrs. Frank Fay, Mr. Seumas Bartley, and Mr. Leo O'Dwyer. Miss Ward has the part of the aged Mrs. Grogan, whose avarice endures to her end. She is truly self-possessed, even in last infirmity. Mr. Fay is her son, Shan Grogan, unlovingly expectant, unmournfully confident of wealth, hypocritically accommodating of a sudden to the pastor, whom his mother endows with her earthly power in her spiritual hope. Mrs. Fay impersonates Sheila O'Dwyer, the grandchild, who is in this game of riches, too. All give of their best to interpret Mr. Boyle's unsparing play on human nature as it is somewhere. Como's is a performance of another kind. He can cheat most folks eyes, and cheat them wonderfully. He is a good master of elaborate illusion. The others of the entertainment are Cyclo, whose tricks are balanced; George Casey, an Irish comedian; Montes and Wilma, comic entertainers; Barry and Fay, of varied comedy; and Nolan and Kiddie, whose dancing is nicely paced.

TIVOLI THEATRE.

Some items of unusual merit are included in the programme at the Tivoli Theatre this week. The most notable performance is contributed by local artists, who sing excerpts from "The Daughter of the Regiment." They sing admirably, but occasionally the acting could be improved. Miss Kathleen McCully, as Marie, has little to learn, either as a vocalist or an actress, and her performance was the outstanding feature of a most enjoyable item. She was efficiently supported by Miss Mina Davin, Miss Teresa Owens, and Messrs. R. Haviland Jackson and Wm. J. Lemass, all of whom sang effectively. Miss Teddie Le Roy, assisted by some graceful young dancers, enhanced the merit of the programme by her clever impersonations, which were marked by originality and refinement. A skilful display of juggling was given by Frank Kavana and Co. and much amusement was caused by Hirste and Venton in a sketch entitled "The Tramp who Waited." Others who contributed to the programme were Arthur Verno, character comedian; Betty Bruce, comedienne; and Harry Mallane, eccentric dancer and mimic. Some interesting bioscope films were shown, and the orchestral selections were, as usual, enjoyed.

Princess Cinema, Rathmines.—A very fine programme was presented at the Princess Cinema, Rathmines, yesterday, the chief attraction being "The Test," a Pathé drama, which embraces some sensational diving feats. The sixth episode in the "Shielding Shadow" serial was also shown, while the comedy films were very funny, notably one of Max Linder's, entitled "Max Bags a Bloomer," and a Pathé colour film, "Brittany," showing some charming French scenes. On Thursday next Thackeray's masterpiece, "Vanity Fair," will be presented in film form on an elaborate scale. Professor Renaud's excellent orchestra adds greatly to the enjoyment of the pictures.

Bohemian Picture Theatre.—A five-part film version of one of Guy Boothby's most popular stories, "Dr. Nikola," is being exhibited for the first half of the week at the Bohemian Picture Theatre, Phibsborough. The parts are ably acted by a company of distinguished film stars. The scenes are laid in places so far apart as Sydney and China, Port Said and London. "Irish Events, No. 5," is a popular topical film of the latest happenings in Dublin and the provinces, including the Neptune Rowing Club's Carnival at Island Bridge. "A La Cabaret" is a laughable comedy, and with other comedy and interest pictures and the Gaumont Graphic completes the programme. The musical numbers by the orchestra are well selected and rendered. On Thursday, "Milestones," Arnold Bennett's celebrated play, produced by the Samuelson Film Co., will be screened.

Grafton Picture House.—"The Cobweb" is the title of a sensational five-reel drama, with Alma Taylor and Henry Edwards in the principal parts, which heads an entertaining programme at the Grafton Picture House, Grafton street, for the first half of the week. A completely new series of pictures will be shown on Thursday, when the leading feature will be a five-part drama, entitled "The House Opposite," with Matheson Lang and Ivy Close impersonating the principal characters. The orchestral music leaves nothing to be desired. For next week an exceptional musical treat is announced in the form of a series of violin solos by M. Zacharewitsch, described as Russia's greatest violinist.

Carlton Cinema.—"The History of the War," a realistic series of short films illustrating the progress of events on the various fronts, was the leading feature in a film programme at the Carlton Cinema, 52 Upper Sackville street, yesterday. These films will be shown at the Carlton every Monday, Tuesday, and Wednesday until the series is completed. "At the End of the Rainbow" is a very fine Blue Bird production, in five parts, with Myrtle Gonzalez as the heroine. Billie Ritchie figures in a laughable two-part L-Ko comedy, entitled "Where Is My Wife?" while Captain Jinks Educated Seals and a new Pathé Gazette are also shown. The orchestral selections are excellently rendered, and Mr. Goldwater plays a violin solo, "The Storm" (de Beriot), at 4.30 and 8.30 p.m. daily. On Thursday there will be a new programme, the leading film being "The Stolen Triumph," showing Julius Steger in a strong five-part Metro picture.

Kingstown Pavilion.—Mr. T. J. Collins, who sang last night at the Kingstown Pavilion, is one of the most pleasing of our Irish baritones. He won many notable laurels in public competition, and the high opinion professional adjudicators entertained of him he has secured also from the general public. His singing of "The Storm Fiend" is worth hearing. Mr. Collins also sang "Captain Mac" and "Shipmates." He was enthusiastically encored. The principal film was "Bettina Loved a Soldier." It is a film version of the world-famous story, "L'Abbé Constantin." The staging is elaborate, and the film firmly held the interested attention of the audience. The comedy provoked the audience to continued laughter. On Thursday will begin an entirely British production, "The Merchant of Venice."

Kingstown Picture House.—The Kingstown Picture House management has adopted a new feature, which is to figure in all future programmes. It is a topical series of Irish events. Last night was shown the members of the Irish Convention, Leopardstown Races, and "The Sailors' Fête." Marie Corelli's "Temporal Power" is the subject of the principal film. It should prove a popular attraction, as its production is the result of some excellent acting. The audience greatly enjoyed "Temporal Power." The comedies and the "interest" films completed a full and entertaining programme.

WILL OF CAPTAIN GEORGE QUIN.

Captain George Quin, late 79th Highlanders, of Leopardstown House, Foxrock, Co. Dublin, manager and secretary of the Leopardstown Race Company, and previously Keeper of the Match Book in Ireland, who died on July 19th last, has left personal estate in the United Kingdom of the value of £7,607 5/-. Probate has been granted to General Kenneth Lean, C.B., of 20 Ridgeway place, Wimbledon. The testator gives £700 to his daughter, Mrs. Ryves; 40 shares in the Leopardstown Club to his sister-in-law, Mrs. Alexandrina Whitehill; £500 in trust for his son, George Frederick; and the residue of the property to Miss Alexandrina Whitehill.

BUSINESS FIRMS

requiring Women Typists or Clerks should call up 2078 (ROSSE COLLEGE, Stephen's Green). 519 Certificates in Shorthand, Typewriting, etc., gained by Pupils since Jan., 1916.—(Advt.)

THE AMERICAN MARKETS.

STOCKS CLOSED HEAVY.

(REUTER'S TELEGRAMS.)

NEW YORK, MONDAY.

Stocks had a strong tendency to-day on "bull" purchases" and a better sentiment, based upon the expectation of the ultimate adjustment by the Government of the price-fixing schedules. Some specials developed weakness, however, in the afternoon, and the market closed heavy. Government Bonds easy, Railroad Bonds irregular.

Money strong. Sterling exchange steady. Silver commercial bars 1 up.

CLOSING PRICES:

Eng Parity.	Stocks.	Closing Bid Prices. Sat.	Mon.
102 1/16	U.S. 2% Funded	97¼	97¼
101¾	Atch., Top., Santa Fe.	96⅞	96½
99 3/16	Do. Preferred	94½	94¼
90⅛	Do. New 4% Gen. Mt.	86	85⅞
100 3/16	Do. 4% Con. Bds.	96	95¼
69¾	Baltimore and Ohio	66⅛	66¼
70 3/16	Do. Preferred	65	66⅞
163 11/16	Canadian Pacific	156	156
66 3/8	Chic., Mil., & St. Paul.	62⅝	63¼
109 13/16	Do Preferred	105	104⅝
163 11/16	Chic. & N.-W. Pref.	138	*156
54 5/16	Chic., Rock I., & Pacific	52	52
7⅜	Denver & Rio Grande.	7	7
13¾	Do. Preferred	13⅛	13⅛
21⅛	Erie Railroad	20⅛	20¼
32⅜	Do. 1st Preferred	30⅜	30⅞
56⅜	Do. Lien Bonds	54¼	53¾
105 1/16	Illinois Central	100	100⅛
125 11/16	Louisville & Nashville	120	119¾
5	Miss'ri, Kan., & Texas	5	4¾
40 1/16	Do. 2nd Mt. 4% G. Bs.	38⅛	39
29⅞	Missouri Pacific (New)	28⅞	28⅝
80	N.Y.Ctl.&Hudson R.	77	76¾
119⅝	Norfolk&Westn Com.	113	114
123 13/16	Do. 4% Con. Bds.	120	118
19 13/16	Ontario & Western	19¼	19
54 5/16	Pennsylvania Shares	51⅝	51¾
86 11/16	Reading Shares	82	82⅞
38 3/16	Do. 1st Preferred	37	37
93⅜	Do. 4% Mort.	88⅞	81
27 13/16	Southern Railway	26½	26⅝
59	Do. Preferred	56	56¼
95¾	Southern Pacific	90¾	91¼
135	Union Pacific	128⅛	128⅜
81 1/16	Do. Preferred	77⅝	77¾
10⅝	Wabash New	10⅛	10⅛
49 13/16	Do. Preferred A	47	47⅛
—	New York Cons. Gas	—	—
113 7/16	U.S. Steel Common	107¾	108⅛
122½	Do. Preferred	116⅛	116¼
—	Silver Commerc'l Bars	96⅜	97⅜

* asked. † ex div.

The London parity prices are quoted at the current rate of exchange, but no account is taken of the cost of insurance.

	Saturday.	Monday.
Call Money	Nominal.	5 bid 5½ ask
Ex. on London, 60 days' sight	4.72	4.72
Cable Transfers	4.76.45	4.76.45
Ex. on Paris, sight	5.78¼	5.78⅛
Ex. on Berlin, sight	—	—
Cotton, Middling, Upland	21.20	21.35
Petroleum, Refined, in cases	—	—
Petroleum, Standard, White	—	—
Petroleum, Pipe Line Certs.	—	—
Spirits of Turpentine	43¼	43½
Lard, Prime Western Steam	24.20	24.27½
Tallow, Special	—	16½
Sugar Centrifugal (duty paid)	—	—
Corn, New Western	230	230
Wheat, Red Winter	228	228
Do. Hard Winter f.o.b., Gulf	228	228
Coffee, Rio, No. 7	9	9
Flour, Spring Wheat, Clears to arrive	10.50 10.70	10.50 10.70
Iron, No. 2 Northern Foundry	—	—
Tin, Straits	60.50 61.00	61.00 62.00
Copper, Electro'tic, 4th quar	25 26¼	25 26¼
Do. Sept. & later delivery	—	—
Freight, Grain, steamers to Liverpool, per bushel	Nominal	Nominal.
Freight, Grain, steamers to London, per bushel	Nominal	Nominal.
Freight, Cotton, to Liverpool	500c.	500c.
PHILADELPHIA.		
Petroleum, Standard White	10.25	10.25
NEW ORLEANS		
Cotton, Middling	20.25	20.25
SAVANNAH		
Spirits of Turpentine	39¼	39¼

PRODUCE MARKETS.

NEW YORK, MONDAY.

WHEAT—Spot steady. CORN—Spot firm. COTTON advanced, but closed steady. Spot quiet, 15 points up.

						Oct.	Dec.
To-day						20.25	20.15
	Sept.	Oct.	Nov.	Dec.	Jan.	Feb.	Mar
Prev. day	20.43	20.02	19.98	19.97	19.93	—	20.12
	Apl.	May.	June.	July.			
	20.15	20.24	—	20.30			

Receipts—Atlantic, 11,000; Gulf, 16,000. Exports—Britain, 10,000; Continent, 18,000.

COTTON OIL easy; spot 15.99, October 15.70. PETROLEUM—Refined steady. LARD—Cash market firm, 7½ points dearer. FLOUR quiet. SUGAR steady. TALLOW easy, ¼c. lower. TIN firm. IRON firm. COPPER steady.

CHICAGO, MONDAY.

WHEAT on spot dull, and quotations nominal. Wheat—No. 2 red winter spot and No. 2 hard winter spot nominal.

CORN opened strong, 2¼c. to 4⅛c. up, and had an active session on advices of cold weather and predicted frosts in Iowa and Illinois, smaller interior receipts, the stronger cash situation, and purchases by Armour interests and commission houses. Later, on reports that a killing frost had seriously damaged the crop in Minnesota and Wisconsin, shorts covered extensively, and the market closed strong, ⅞c. to 4½c. higher.

	Dec.	May.
To-day	119¾	116⅝
Previous day	115⅜	111⅞

OATS firm at 1½c. to ⅞c. advance.

	Sept.	Dec.	May.
To-day	59⅝	58¾	61⅝
Previous day	58⅜	57⅜	60⅛

PROVISIONS opened strong, and rose smartly on firmer hogs and maize, light receipts, and offerings. A partial set-back occurred on sales to realise, but the market closed steady.

LARD—

	Sept.	Oct.	Jan.
To-day	23.85	23.77½	22.07½
Previous day	23.75	23.72½	22.55

PORK—

	Sept.	Oct.	Jan.
To-day	43.55	43.30	42.80
Previous day	—	43.22½	42.40

RIBS—

	Sept.	Oct.	Jan.
To-day	23.80	23.77½	21.75
Previous day	23.72½	23.72½	21.52½

BACON steady, 7½ points up. Receipts of hogs at fifteen principal Western centres, including Chicago, since March 1st total 12,367,000, against 13,746,000 last season. To-morrow's receipts of hogs at Chicago are estimated at 8,000.

HOGS firm, 30 to 40 points higher.

	Short Rib Sides Drysalted, loose.		HOGS. Light.		Heavy.	
To-day	23.53	24.05	17.00	18.65	16.75	18.80
Previous day	23.47½	23.97½	16.65	18.25	16.45	18.45

Receipts—Western, 41,000; last year, 80,000. Chicago, 14,000; last year, 31,000.

MILK FOR THE DUBLIN POOR.

The Insurance Committee for the Borough of Dublin, at their meeting, unanimously adopted the following resolution, on the motion of Dr. Caleb Powell, seconded by Mr. Breslan:—

"That this Committee view with very grave concern the increased cost of milk to the citizens of Dublin, and more especially the poor. Milk is the principal nourishment in cases of tuberculosis, and at the present price it is almost prohibitive to the poor people affected with the disease. Shortage of milk through any cause, in the case of children, and especially children not very well nourished, is almost certain to lead to such children contracting tubercular disease. In these circumstances, we think it of vital importance that the responsible authorities should take steps to have milk at a reasonable cost supplied to the poor of the city.

DUBLIN ALLOTMENTS.

Recently a successful exhibition of produce was held in Dublin in connection with the Vacant Land Cultivation Society, and prizes were awarded to plotholders in recognition of their skill and industry during the year. This evening, at the Mansion House, awards will be given on behalf of the Corporation Land Cultivation Committee to those whose plots have won commendation after careful inspection by the judges appointed by the Committee, Messrs. J. W. Besant and L. J. Humphrey. These events naturally attract attention to the results of the allotment schemes in Dublin, and it is gratifying to be able to record that they have been very successful. The operations of the Vacant Land Cultivation Society, under the guidance of Miss Harrison, have frequently elicited public approval, and many families have reason to be thankful to the Society for its activities. The work done by the Corporation Land Cultivation Committee is, of course, on a far larger scale, and after a trial extending from the early part of the year it has proved to be a regular boon. Land in various parts of the city which had hitherto been derelict has been transformed into healthy vegetable gardens, with the result that the threatened food shortage has been averted, and stocks of potatoes and vegetables are now available in many households which otherwise would have a serious problem to face.

BOXING.

CURPHEY DEFEATS P.O. CURRAN.

Cpl. Jack Curphey (Grenadier Guards), a rising heavy-weight, made short work of P.O. Curran (Plymouth) at the Holborn Stadium yesterday. The latter was down in the third round. Curphey was much the fitter, and, making his rival's body his chief objective, he had him in such pain by vigorous punching that the referee stopped the affair, which was somewhat tame. There was compensation in a splendid twenty-rounds bout between Seaman Walter Rose (R.N.V.R., Glasgow) and Alf. Mansfield (Aldgate). These fly-weights battled at top speed, and roused the house frequently. Mansfield shone chiefly as an in-fighter. Ross made a great spurt towards the close, and got a popular verdict.

CONTESTS AT THE RING.

A full house rewarded Sergt. Dick Burge for the fine programme he submitted at the Ring, Blackfriars road, yesterday afternoon. The chief item on the programme was a twenty-rounds contest for £25 a side, between Shoeing-Smith Fred. Housego (R.F.A.) and Bob Cotton (Bermondsey, late Queen's Regt.). Two distinct styles clashed here, Cotton representing the accomplished boxer, whilst Housego was the hard hitter and rugged fighter. After ten bustling rounds, in which Cotton exhibited great skill, Housego was forced to retire.

ASSISTANT CLERKS (ABSTRACTORS).

The result of the July, 1917, exam. has just been announced, and the following 18 Students were successful from SKERRY'S COLLEGE, 76 Stephen's Green, Dublin: Messrs. Shanks, O'Carroll, Seery, Ritchie, O'Driscoll, Hayden, Dinnigan, Brady, D.; Daly, Gummer, O'Donnell, Doyle, McConnell, Stack, Brady, H. C.; Leslie, Nugent, and Hoey. Best Irish Result.—(Advt.)

SPORTING NEWS.

NEWMARKET MEETING—THIS DAY.

PROGRAMME.

2.0—A SELLING WELTER HANDICAP of £150. 6 f.

	Age.	st.	lb.		Age.	st.	lb.
Polygram	5	9	9	Donai	4	7	12
Matcho Paani	6	9	5	The Settler	3	7	12
Neville Holt	a	9	4	Orphrey	4	7	11
Elevator	5	9	3	Ravello	5	7	10
Per Annum	6	9	2	Athenian	4	7	10
King's Day	4	8	11	Killadoon	a	7	7
The Square	3	8	9	Hustle	4	7	7
Bayard	4	8	7	White Cliff	3	7	7
Oversight	a	8	6	Young Man	4	7	7
Towyn	3	8	4	Duncan	4	7	4
Transvaal	6	8	2	Sir George	5	7	1
Merville	3	8	0	Patchy	3	7	1
Black Archer	3	8	0	Joyless	3	7	1
Double Deck	3	7	13				

(Above have arrived or are trained at Newmarket.)

Pangbourne	5	8	0	Never Fail	3	7	1
Johna	3	7	9	My Ivy	3	7	0

2.30—THE ST. IVES HANDICAP of £500. 5 f.

	Age.	st.	lb.		Age.	st.	lb.
Phalaris	4	9	5	Charcoal	4	7	2
Foxton	4	8	4	Aviemore	3	6	12
The Speaker	3	7	13	Wells	3	6	10
Mount William	6	7	12	Shoemaker	3	6	7
Vanitie	5	7	11	Cresset	3	6	6
Argos	4	7	8	All Serene	4	6	6
Amphitryon	4	7	6	Comedienne	4	6	0
Polyphonic	4	7	4	Golden Square	3	6	0

(Above have arrived or are trained at Newmarket.)

Trinity Square 6 8 5 C.P. 3 7 3

3.0—THE TUESDAY SELLING NURSERY of £150, added to a sweepstakes of £5 each for starters. 5 f.

	st.	lb.		st.	lb.
Hyperion	9	0	Dilston	7	13
F. by Nulli Secundus—Pincushion	8	7	Belle Syme	7	13
			Llans Lucre	7	12
Ivington	8	5	Rosette	7	12
Pyramid	8	5	F. by Turbine—Spanish Princess	7	12
Saltpetre	8	5			
G. by Primer—Pop the Question	8	4	Bell Bridge	7	11
			Coralcup	7	11
G. by Bridge of Earn—Musicwood	8	3	F. by Fugleman—Violet Schomberg	7	10
Serbia	8	3	Warrigal	7	10
Checkmate	8	2	Matley	7	10
D.N.P.	8	2	F. by Santry—Amalgamation	7	7
Abbeville	8	2			
Nerissa	8	1	Phrosie	7	7
C. by Royal Realm—Black Cherry	8	1	F. by Simon Square—Velca	7	3

(Above have arrived or are trained at Newmarket.)

C. by Beau Bill—Julia Neilson	9	0	Feathered Life	7	9
			St. Gratien	7	8
Miss Rich	8	1	Bell Chance	7	6
Cerealia	7	12			

3.30—THE MIDDLE MILES HANDICAP of £600. 2 m.

	Age.	st.	lb.		Age.	st.	lb.
Furore	4	9	2	Aynsley	4	7	13
Aboukir	6	9	0	Lady Minta	4	7	12
Mountain Park	4	8	9	Evan	4	7	12
Nisus	4	8	6	Regal	5	7	11
Parrot	6	8	5	Race Rock	5	7	10
Hare Hill	a	8	4	Ivanhoe	4	7	3
Prawle Point	6	8	0	Saneso	6	6	10
Bayberry	4	8	0	Ruff's Guide	a	6	7

(Above have arrived or are trained at Newmarket.)

St. Eloi	5	8	7	Dresden	3	7	2
Capital	6	7	11				

4.0—THE REDMORE NURSERY PLATE (handicap) of £300. 5 f.

	st.	lb.		st.	lb.
Old Gold	9	0	C. by Sunbright—Stale News	8	2
Helios	9	0			
Barrete	8	11	Lanta	8	2
Liberty	8	11	C. by White Eagle—Osca Marah	8	2
Wilton	8	10			
Polyorama	8	7	Coppice	8	1
Abiad	8	4	Picardel (f. by Picton—Fascination)	8	1
Alpaca	8	4			
Alcaic	8	4			
Ella	8	4	Lustroso	8	0
Bayling	8	4	Flower Glass	7	12
Floristar	8	4	Coralcup	7	8
Julie's Charm	8	4	Roseday	7	8
Star of Light	8	4	Holiday Task	7	6
Royal Robe	8	4	Froggie	7	3
Half Brother	8	2	C. by Challacombe—Papavero	7	2
F. by Greenback—Via	8	2			

(Above have arrived or are trained at Newmarket.)

Keld	9	0	Resilience	8	6
C. by Land League—High Tide	8	12	Little Vic	7	0

4.30—THE HISTON THREE-YEAR-OLD PLATE of £300. R.M., 1 m.

	st.	lb.		st.	lb.
Knutsford	9	10	Bobbydazzler	7	10
Margarethal	9	7	Sir Desmond	7	10
Golden Maid	9	7	Jute	7	10
Leverrier	8	3	Scarpa Flow	7	7
Nun's Veiling	8	0	Oratory	7	7

(Above have arrived or are trained at Newmarket.)

Fitzwilliam	7	10	Patlander	7	10
Pick'ny	7	10	Roncevaux	7	10

ARRIVALS:—Aboukir, Argos, Abiad, Aviemore, Bayard, Comedienne, Checkmate, Clan Ronald, Dansellon, Duncan, Evan, Froggie, Foxton, Furia, Furore, Golden Stream, Gainsborough, Gay Crusader, The Gunyah, Hare Hill, Ivanhoe, King Sol, Leverrier, Llanthony, Lady Minta, Merville, Muscovite, Negligee, Oros, Oversight, Orphrey, Pop the Question gelding, Prawle Point, Papavero colt, Langbourne, Polygram, Parrot, Rumour, Saneso, The Settler, Sherringham, Saltpetre, Young Man, The Vizier, Violinist, Half Brother, White Cliff.

CHANTICLEER'S NOTES.

(SPECIAL TELEGRAM.)

NEWMARKET, MONDAY NIGHT.

The meeting which opens here to-morrow will be the most important that has been held so far this season, and that this is the prevailing opinion is suggested by the heavily-freighted trains from London to-day. For the occasion the cheap enclosures will be re-opened. The programme is of all-round excellence, horses of all classes and ages being catered for, and the handicaps will of themselves justify a visit to headquarters this week. My selections for the opening day are:—

Selling Welter—**White Cliff**; if absent, **The Settler**.

St. Ives Handicap—**Phalaris**.

Selling Nursery—**Black Cherry colt**.

Middle Miles Handicap—**Prawle Point**.

Redmore Nursery—**Wilton or Abiad**.

Histon Plate—**Walters' selected**.

CHANTICLEER.

SPORTING PARAGRAPHS.

A meeting of the Conyngham Club Committee will be held on Monday, the 24th inst., at 3 p.m.

NEWMARKET SCRATCHINGS.

Tuesday.—Middle Miles Handicap—Bay d'Or. Selling Welter—The Squire.

PHŒNIX PARK CLUB RACES,

SATURDAY, OCTOBER 13th, 1917.

The following Races Close To-morrow (WEDNESDAY) Sept. 12th, with Mr. J. W. Frith, Ashtown House, Castleknock, Co. Dublin; or to Mr. C. Brindley, 14 Upper Merrion street, Dublin:—

THE MAIDEN PLATE of 100 sovs. A weight for age race. For maiden horses that have been trained in Ireland on and since April 30th, 1917. Five furlongs.

THE CASTLEKNOCK PLATE of 100 sovs. An open handicap. Five furlongs.

THE GREENMOUNT PLATE of 100 sovs. A selling nursery handicap. For two-year-olds. The winner to be sold for 50 sovs. Five furlongs.

THE ASHTOWN PLATE of 100 sovs. An open handicap. One mile, 2 furlongs, and 50 yards.

THE ABBOTSTOWN PLATE of 100 sovs. A selling handicap. The winner to be sold for 50 sovs. One mile.

LA TOUCHE PLATE of 200 sovs. (Closed.)

The Entrance Fee includes Free Carriage of horses and their attendants from and to all Stations on the G.S. and Western Railway. Free Stabling, and Forage. —(Advt.)

DUNDALK RACES,

28th and 29th SEPTEMBER.

TO CLOSE on TO-MORROW (WEDNESDAY), SEPTEMBER 12th, with Mr. C. Brindley, 14 Upper Merrion street, Dublin:—

SECOND DAY—NEW RACE.

THE NORTHERN PLATE of 50 sovs. A hurdle race. For maidens under I.N.H.S. Rules and N.H. Rules. Weight for age. Three years old and upwards. Entrance 1 sov. One mile and a half.—(Advt.)

MULLINGAR AUTUMN MEETING,

MONDAY, 1st OCTOBER.

ALL RACES CLOSE on TO-MORROW (WEDNESDAY) with Mr. C. W. Brindley, 14 Upper Merrion street, Dublin.—(Advt.)

GOLF.

ATHY CLUB.—Miss Taylor won the prize presented by Mr. E. Minch. Prizes presented by Mr. P. J. Murtagh:—Rev. Father O'Donohoe won first prize, and P. J. Kilroy won prize for best gross. Prizes presented by Mr. H. K. Toomey:—Mrs. Carroll won first prize; Miss Anderson and Miss Pender tied for second prize. In the play off Miss Anderson won.

CASTLE CLUB.—Qualifying round for vice-president's cup:—A. O. Ferguson (18), 81; T. J. M'Fadzean (14), 81; W. M. Steede (18), 82; A. H. Dudley (4), 85; G. Brownlee (11), 86; R. Carley (18), 86; S. M'Allister (2), 86; F. H. Knee (18), 87; H. S. Randel (12), 87; M. H. Large (12), 89; J. R. Boate (18), 88; W. Cuthbert (18), 89; H. Boyd (18), 90; J. Thompson (18), 92; W. J. Abbott (10), 93; T. J. Gleave (18), 93. The draw:—Brownlee v. Knee; Gleave v. Boyd; Randel v. Abbott; Dudley v. Carley; Steede v. Cuthbert; Thompson v. Boate; Ferguson v. M'Fadzean; M'Allister v. Large. One match must be played each week.

HOWTH CLUB.—The medal was won by P. Lyons (25) with 67.

LUCAN CLUB.—Saturday, 15th inst.—Annual Open Stroke Competition—1st prize, £4; 2nd do., £2; best gross do., £3. Fuller particulars as per bills. Proceeds in aid of the Hermitage Red Cross Hospital and other War Fund.—(Advt.)

MILLTOWN CLUB.—To-morrow: Mixed foursome, 18 holes, v. bogey; lady's prize presented by a member. Players may arrange partners and opponents.

ROSSLARE CLUB.—Thursday next—Mixed foursomes. Prizes presented by Mrs. Hewat. 3.30 p.m.

SUTTON CLUB—LADIES' BRANCH.—Tenison Collins Cup. Match play. Entries close on Saturday, 15th. First round, 18th inst.

SWIMMING.

CLONTARF CLUB.—The 100 yards boys' handicap postponed from Saturday, 25th August, will be held this evening at 6.30. The juveniles' race (ladies), 25 yards, for the prize presented by Mr. MacMurrough, will be held at 6.40 this evening. Only members of the club are admitted to the baths after 6 o'clock p.m. on Tuesdays.

BILLIARDS.

INMAN v. REECE.—Closing scores:—Reece, 2,416; Inman, 1,080.

G.N. RAILWAY LADY CLERKS.

Miss K. Monks successful, Aug., 1917. McGUIRE'S COLLEGE, Sackville st., Dublin. —(Advt.)

Fashionable Intelligence

The Duke of Westminster has recovered his health, and is at present shooting over his moors in Sutherlandshire.

The Earl and Countess of Gosford arrived at Gosford Castle last week from London.

Viscount and Viscountess Cole arrived in London on Saturday last from Florence Court, County Tyrone, where Lord Cole had been spending a few days' leave.

Lord Oranmore and Browne arrived in Dublin yesterday from Castle Macgarrett.

General Sir Hugh M'Calmont, K.C.B., returned yesterday to Mount Juliet, Kilkenny, from Dublin.

The marriage arranged between Samuel Nalty Manning, of 61 Fitzwilliam square, and Muriel Frances Maude, eldest daughter of the late Sir Frederick Cullinan, K.C.B., and Lady Cullinan, of 55 Fitzwilliam square, will take place quietly at the Chapel Royal, Dublin, on Wednesday, September the 26th, at 3 o'clock.

A marriage has been arranged, and will shortly take place, between Captain Trevor McDonnell Hawker, Royal Irish Fusiliers, attached R.F.C., elder son of Walter Hawker, of Anama, Clare, South Australia, and Elsie, elder daughter of Ernest Henry Knox, of Greenwood Park, Crossmolina, Co. Mayo.

A marriage has been arranged, and will shortly take place, between Dr. J. Desmond Fitzgerald, J.P., Kilcormac, King's County, and Katie, eldest daughter of James O'Flynn, late Sixmilebridge, Co. Clare, of 1 Leicester avenue, Rathgar, Co. Dublin.

Sir Robert Woods has returned to 39 Merrion square, E.

Doctor T. Henry Wilson has returned to 81 Merrion square.

Dr. Alfred Smith has returned to 30 Merrion square.

Dr. Neary has left Tudor House, Dundrum, for two weeks.

Dr. Gerald Tierney has returned to 22 Lower Baggot street, Dublin.

Mr. R. Atkinson Stoney, F.R.C.S.I., Médicin Major 2ème Classe, has returned from France to 56 Fitzwilliam square, N.

Mr. A. R. Mallet, L.D.S., has returned to 22 Clare street, Dublin.

Mr. W. S. Johnston, L.D.S.I., has returned to 69 Grafton street and Rosslea, Adelaide road, Bray.

An exhibition of New Designs in Down Quilts may be seen in the Blanket Department at Switzer's, Grafton street. The best designs sell first.

Charmingly Simple Hats in Finest Velour, Cygle, Rough Felts, and Panne, just arrived, at Holmes', George's street.

Just Arrived—Further lots of Newest Millinery, Costumes, Coats, Furs, Sports Coats, and Blouses. Early inspection invited.—Robert and Co., Ltd., 80, 82, and 83 Grafton st.

Maple's Hotel—Special terms officers' families.

Arrivals at Kingstown per Royal Mail Steamers.—Capt. W. G. McCormack, Major J. V. Hume Kelly, Capt. T. J. Kelly, Lt. G. J. Meldon, Capt. C. Croker, Rev. Theodore Kelly, Rev. Fr. O'Brien, Rev. Z. Greene, C.F.; Rev. J. B. Elliott, C.F.; Capt. G. Jameson, Capt. and Mrs. Nugent, Rev. M. McEnroe, Col. Tennison, Gen. and Mrs. Duggan, Major Watt, Dr. and Mrs. Sullivan, Major Lawrence, Capt. McConnell, Dr. F. L. Flood, Rev. W. H. Wheatley, Capt. V. R. G. Kelly, Major and Mrs. Otway Smithers, Wm. Grimes, H. G. P. Armitage, L. Stuart, M. J. M'Coldrick, M. M. Foley, L. O'Brien, Fred. O'Donovan, Arthur Shields, Peter Nolan, T. W. Hughes, J. Mason, T. E. Sutton, Miss L. R. Gait, Mrs. F. O'Donovan, Mrs. Christie, Miss Amy Christie, Miss M. Cathcart, Mrs. M. Griffin, Mrs. M. Heresey, Mrs. B. R. Hebblethwait, Mrs. Andrew Stritch, Mrs. E. Kennedy, Miss C. Kennedy, Miss A. W. Coleman, Miss G. Manly, Miss Olive Reed.

Special Display of Latest Autumn Fashions in Furs, Costumes, and Mantles at McBirney's.

Sports Suit in Irish Tweed for 7 guineas, at Slyne and Co.'s, 71 Grafton street.

Indian Carpets and Oriental Rugs.—Millar and Beatty, Ltd., 13 and 14 Grafton street.

"EXTREMELY PLEASANT, AND I PREFER IT."—Lady C. Hobart-Hampden writes—"The 'ALBION MILK AND SULPHUR SOAP' is extremely pleasant, and I prefer it to any other I have ever tried." Delightful at Toilet and Bath—pure, refreshing, delicately perfumed. Sold by Chemists, Grocers, etc.

Monypeny's is the House in Dublin for Art-Needlework and Knitting Wools.—39 Grafton st.

Matrons' Blouses, our own make, in All Wool Material, high collars; outsizes.—Davis (late Ogilvy's), Mourning Warehouse, 35 Exchequer street.

WAR NOTICES AND APPEALS.

ROYAL DUBLIN FUSILIERS' PRISONERS OF WAR FUND, MILITARY TOURNAMENT,

Lansdowne Road, 14th and 15th September.

BAGGOT STREET, FITZWILLIAM SQUARE, MERRION SQUARE, & DISTRICT COLLECTION.

FIRST LIST OF SUBSCRIPTIONS:—

	£	s.	d.
The Right Hon. J. G. Gibson	3	3	0
The Right Hon. Lord Justice Molony	1	2	0
E. Malcolm Bond	1	1	0
R. W. Archer	1	1	0
P. W. Suell	1	1	0
J. P. Ringwood	1	1	0
G. B. Pilkington	1	1	0
J. Cooney	1	1	0
J. H. Glenn, M.D.	1	1	0
J. D. Wardell	1	1	0
Wallace Beatty, M.D.	1	1	0
G. Fetherstonhaugh, K.C.	1	0	0
The Right Hon. Jonathan Pim	1	0	0
Mrs. C. Martin	1	0	0
Alfred Smith, M.B.	1	0	0
W. Smith, M.D.	1	0	0
R. B. Goodbody (Messrs. A. Roberts and Co.)	1	0	0
H. C. Mooney	1	0	0
E. G. Swifte, K.C.	1	0	0
Browne and Ramsay	1	0	0
Fletcher and Phillipson	1	0	0
W. G. Gibson, K.C.	1	0	0
Lady Seeds Kaye	1	0	0
The Misses Carson	1	0	0
Mrs. Cowper	1	0	0
Edward White	1	0	0
Royal Bank of Ireland	0	10	6
J. M. Grant	0	10	0
J. Halliday	0	10	0
A. A. May	0	10	0
A. Wilson and Co., Ltd.	0	10	0
William Ogilvy	0	10	0
Mrs. F. B. French	0	10	0
F. Hely	0	10	0
J. Delahunty	0	10	0
Mrs. Odgers	0	10	0
G. P. Moore	0	10	0
Miss Stewart	0	5	0
William Kennedy	0	5	0
F. Longworth Dames	0	5	0
The Misses Kennedy	0	5	0
Miss T. Reilly	0	5	0
Sir J. Moore	0	5	0
Mrs. Murphy	0	5	0
Miss Sloan	0	5	0
Arthur Baker, M.D.	0	5	0
Mrs. Draper	0	5	0
C. M. Benson, M.D.	0	5	0
Dr. Solomons	0	5	0
Mrs. Hillas	0	5	0
Miss F. Jessop	0	5	0
J. Stone	0	2	6
Mr. Seaman	0	2	6
Mrs. M. Graham	0	2	6
H. Stokes, M.D.	0	2	6

Further subscriptions will be acknowledged in the *Irish Times*, and will be gratefully received by Burton A. Phillipson, 10 Lower Baggot street (Collector for District).

SHOP FOR SALE OF COUNTRY PRODUCE IN AID OF FREE BUFFETS AND R.D. FUSILIERS' COMFORTS FUND.

Mrs. Arthur Bellingham, owing to Mr. Barnardo's kindness in lending her his premises, 21 Grafton street, is still enabled to carry on her shop for sale of country produce, and wishes to thank the following who have so kindly helped it by sending her most generous contributions:—Mrs. Jacob, Mrs. Gaisford St. Lawrence, Miss Marsh, Miss Cahill, Miss H. Hone, Mrs. Warren, Mrs. Barrington Jellett, Mrs. Geoffrey Phillpotts, Lady Talbot de Malahide, Mrs. Naish, Right Hon. Jonathan Hogg, Mrs. Poe, Mrs. Westby, Mrs. Summers, Mrs. R. Goodbody, Mrs. Norton, Mrs. Barrington, Mrs. Craig Davidson, Mrs. N. Synnott, Mrs. Geoghegan, Mrs. Brown, Mrs. Granby, Lady Benson, Mrs. Cantley, Miss Beauford, Mrs. R. Leckey Pike, Lady Fry, Lady O'Farrell, Mrs. Harry Warren, Mrs. G. S. Goodbody, Miss E. Hone, Mrs. Delap, Mrs. H. Guinness, Mrs. Perry Goodbody, Miss Young, Lady Chapman, Mrs. Cecil Law, Mrs. Richard Goodbody, Mrs. Wilson, Miss Moore, Mrs. Harold Goodbody, Mrs. Atkinson, Mrs. W. Russell, Sir Henry Bellingham, J. Pedder Phipps, Mrs. Miller, Mrs. Anketel Jones, Henry Perry Goodbody, Denis Pack-Beresford, Mrs. O'Sullivan, Sir Stanley Cochrane, Mr. Harewood, Mrs. Penter, Mrs. C. Orpen, Mrs. Rutherford, Mrs. Crozier, Miss T. Thring, Miss Orme, Mrs. Madden, Mrs. Parkes, Mrs. Hume Dudgeon, Captain Gould, Mrs. F. Darley, E. P. Dunkley, Mrs. Binden Blood, Mrs. Fane Vernon, Mrs. Plunkett, Miss Riall, Miss Scott, Mrs. Nolan, Miss M'Mahon, Mrs. Harry Jameson, Countess of Mayo, Mrs. John Bagwell, Mrs. Fetherston Whitney, Miss Irwin, Mrs. Cusack, Mrs. Marsh, Mrs. Cummings, Mrs. Wisdom Hely, Mrs. Crowe, Mrs. Caulfield, Mrs. Bond, Miss Turbett, Mrs. Robert Stokes, Colonel Woods, Andrew Jameson, Mrs. Mooney, Miss Irwin, Mrs. S. Phillpotts, Miss Elsmere, Mrs. Perry, Mrs. Read, Miss Erck, Miss R. Hamilton, Mrs. H. Cairnes, Mrs. F. Cairnes, Mrs. Huet, Colonel Claude Cane, Mrs. Somerville Lindsay, Lady Goulding, Mrs. Parkes, Mrs. Caddell, Arthur Rutherford, Mrs. Moore, Mrs. M'Comas, Lord Rathdonnell, Lady Bellew, Mrs. G. V. Hart, Mrs. Gordon, Mr. M'Cormack, Mrs. Beresford, Hon. Mrs. Smythe, Mrs. Marshal, Mrs. Vaughan Hart, Lady Arnott, Miss Talbot.

Mrs. Arthur Bellingham wishes to say she is most grateful to the many others who have given up so much of their time helping her to sell, and also to the people who have come to buy. She hopes to keep the shop open as long as supplies continue to come in.

SOLDIERS' REFRESHMENT BUFFET.

The returns for last week were:—3,816 men at North Wall, 2,230 men at Kingsbridge, 2,323 men at Kingstown, and 166 men at Amiens street, making a total for the week of 8,535. Since the Buffets were opened 756,968 men have been given refreshments. The following gifts have been received:—M. R. Lalor, Hon. Mrs. Smythe, cigarettes; Mrs. A. Hamilton, "A Friend," Miss Ramsay, Miss Chapman, Mr. De Renzy, Mr. Hatchell, Mrs. Barrington, Mrs. Baker, sandwich meat; Miss Turpin, Mr. Kehoe, Mrs. Andrews, Mrs. Bailey, Miss Ramsay, cheese; Major Cusack, butter; Mrs. Herbert, Mrs. O. Fitzpatrick, Miss Reilly, Miss Ryan, Mrs. O'Donel, Miss Peet, bread, etc.; Miss Knaggs, Miss Scott, Mrs. Bellingham, Mrs. Aston, "A Friend," Mrs. Jacob, Mr. and Mrs. Kempster, Mrs. Tittle, Mrs. Mooney, fruit and vegetables; Mrs. Fosbery Holmes, Mrs. Crawford, jam; "A Canadian," 9lb. of tea; J. Porter Taylour, 5 dozen mugs; R. B. Freeman, 2 buckets.

HUGH D. PACK-BERESFORD.

VEGETABLE PRODUCTS COMMITTEE (IRISH BRANCH),

5 Molesworth Street, Dublin.

The Hon. Secretaries appeal for funds to carry on the work of supplying fresh fruit and vegetables to our sailors of the Grand Fleet and to Irish Naval Bases. Cheques should be made payable to Mr. D. L. Ramsay, Hon. Treasurer, and all particulars as to gifts of produce will be gladly furnished by the Hon. Secretaries.

COOLLATTIN PARK SHEEP SALE.

This annual Co. Wicklow fixture took place on Saturday at Coollattin Park, Shillelagh, when a large draft of Border Leicester cross-bred and Cheviot sheep, the property of Earl Fitzwilliam, came under the hammer of Mr. Gavin Low. This event is looked forward to with the keenest interest by farmers and flockmasters over a wide area. The sheep exposed are usually of a thrifty, improving type off light land, that do well when transferred to richer pastures, and consequently there is never the slightest hesitation about buying them. This year there was a larger catalogue than usual, the Border Leicesters and half-breds off Coollattin Farm being supplemented by drafts from Ballinulta and Ballard. Considering the season, all the animals offered were in fine bloom, and exceptionally keen competition was experienced for the Border Leicester ewes and lambs. The rams of this breed, by sires from two of the leading flocks in Scotland, were in purely grass-fed condition, and, like the other sheep, met with a brisk demand. Ideal harvesting weather prevented the attendance of any but those intent on business, though former buyers were strongly represented, and the sale altogether was most successful. A light luncheon was provided previous to the sale, and the general arrangements made by the land steward, Mr. William Robertson, were highly satisfactory.

Border Leicester stock ewes realised 71/- and 75/- as against a top price of 60/- last year, half-bred stock ewes ranging from 44/6 to 58/-, this being 1/6 lower than the top figure of a year ago, the buyers including Messrs. Godkin, Murphy, Redmond, and Moore. For Border Leicester ewe lambs there was a good inquiry at prices ranging between 30/- and 47/-, the highest price recorded last year being 48/6. For Border Leicester wether lambs buyers paid from 30/- to 51/6, this being a repetition of last year's values, while half-bred wether lambs ranged from 20/6 to 28/-. In these cases purchases were made by Messrs. Redmond, Baird, Lawrenson, Donohoe, Moore, Godkin, Doyne, Warren, and Roche.

Cross-bred ewes from the Ballinulta Farm realised from 44/- to 56/-. Shrop. cross lambs 25/6 to 37/-, and half-bred wether lambs 24/- to 37/-.

The cross-bred ewes off Ballard Farm ranged from 30/- to 50/-, and the half-bred wether lambs from 22/6 to 31/-. For these two drafts the buyers included Messrs. Warren, Gahan, Dr. Kidd, Baird, Doyne, Kinsella, Murphy, Roche, and Leyburne.

Though looking well, Border Leicester rams only reached a top of 9 gns., compared with 13½ gns. a year ago. Major Gardiner secured three at 4½, 5½, and 5 gns. each, Mr. Hopkins two at 6½ and 8½ gns., while other purchases were made by Hon. Lady Boscawen at 5 gns., Mr. O'Brien 5½ gns., Mr. D. Frame 6 gns., Mr. Jones 9 gns., Mr. Rickerby 6 gns., Mr. Poole 5½ gns., Lord Powerscourt 5½ gns., Mr. Webster 7 gns., Mr. Warren 7 gns., Mr. Rutler 5½ gns., Mr. Keogh 5½ gns., Mr. Kenny 4½ gns., Mr. King 4½ gns. One of the Cheviot rams went to Mr. Hopkins at 6 gns., and another to Lord Powerscourt at 4 gns.

WOODENBRIDGE SHEEP SALE.

A small, but representative, company assembled at Woodenbridge Junction yesterday, when Mr. Gavin Low conducted the thirty-sixth annual sale of sheep for the Countess of Carysfort. This is a centre which never fails as a source of supply for those in search of well-bred sheep with grand constitutions, direct from exposed, high-lying pastures. They have a high reputation for early maturity when placed on suitable land, and flockmasters, therefore, return for fresh supplies here every season. This year the sheep on offer hardly appeared in such fine bloom as usual, the lambs being late and wanting in condition, while the rams were also thin. Nevertheless, a brisk trade was experienced, though prices in most cases were lower than at Coollattin. Mr. Jas. Cunningham had charge of the sale arrangements, which were most efficiently carried out. The auction started immediately after luncheon, and was concluded in time for purchasers to get their sheep home early. Pens of Border-Leicester ewes brought 49/-, 50/-, 51/-, and 70/- per head. Cheviot ewes realised 32/- and 37/- each, and cross-breds 61/-. This compares with a top price of 67/- for Border-Leicester and 47/- for Cheviot ewes last year. The lambs, as stated, were decidedly young and lean, and consequently brought less money than last year. Oxford cross ewe lambs changed hands at 23/-, 25/-, and 35/-, as against a top price of 39/- last year; and Oxford cross wether lambs 22/6 and 30/-, compared with a top price of 43/6 this time last year. Border-Leicester ewe lambs brought 26/6, 31/-, 38/-, and 41/6 for the best, just sixpence under last year's top figure; while secondary lots of this type brought from 21/- to 26/-. For Border-Leicester wether lambs, 23/-, 24/-, 25/-, 28/-, 29/- 34/-, and 39/- were obtained, last year's top price being 43/-; while half-bred wether lambs brought 38/-, or 1/6 more than last year. Values for cross-bred wether lambs ranged from 23/- to 34/-, or 10/- less than last year. The Border-Leicester rams were a nice typical lot, without the slightest pampering, and met with the keenest competition at prices that exceeded those of a year ago, when the top figure was 8½ gns. This year's prices were 6, 6½, 6½, 7, 7½, 8, and 9½ gns.

"ERASMIC" TOILET SOAP

is of that delicate and refined purity which is essential to the ideal toilet soap containing only the finest ingredients.

"ERASMIC" Perfumers, LONDON & PARIS.

MAKING THE SHOES last longer is an economy note which must be emphasised for the present. In this, Manfield's can substantially help. By expert hints on the care of footwear—the use of preserving devices, dressings, and so on—but above all by supplying a shoe which is capable of the utmost wear. The increasing cost of footwear may be countered by increasing one's care of a good thing. Only a real good thing: of course, will repay this care. Consult at Manfield & Sons, 78 and 79 Grafton Street, Dublin.

Manfield's BOOTS

78 & 79 GRAFTON STREET, DUBLIN.

VENUS PENCILS

The Charm of the "VENUS"

The "VENUS" is a beautiful pencil both in form and quality. It runs over the paper with the minimum of effort, and is a pleasure to use. It expresses in every touch its superfine smoothness. No other pencil can possibly give you the same results.

In 6 B to 9 H—17 grades blacklead—also copying.

FOR EVERYBODY'S EVERY PENCIL PURPOSE. OF ALL STATIONERS, STORES, &c., THROUGHOUT THE WORLD.

"VENUS" 173/5, Dept. A.C., Lower Clapham Rd., LONDON, E. 5.

C.A.V. CAR LIGHTING and STARTING

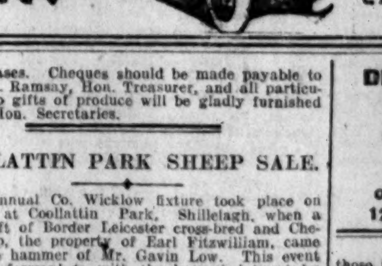

Gives just that touch of distinction which is indispensable to the owner who takes a genuine interest in the perfect appointment of his Car.

The C.A.V. SYSTEM which is Simply Perfect because it is Perfectly Simple.

COMPLETE LIGHT CAR LIGHTING SET, £22 5s.

Write for Special Brochure.

C. A. VANDERVELL & Co., Ltd., Acton, LONDON, W.

Irish Agent—E. CHAS. BARRINGTON, 30 Dawson St., DUBLIN.

DIXON & HEMPENSTALL.

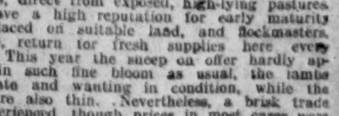

Our Axis-cut Pebbles Preserve the Sight.

12 SUFFOLK STREET, DUBLIN.

No one can afford to waste. Spend only what is necessary and then always with an eye to saving. Men, be practical—economise—shave yourselves.

Gillette SAFETY RAZOR

NO STROPPING NO HONING

One bought to-day will save many a shilling in a year, and hours of your valuable time. Many styles to choose from. Sold everywhere. One Guinea to £10.

PREPAID ADVERTISEMENTS

DOMESTICS, CONTINUED (FROM PAGE 1).

SMART young General Wanted, Dublin suburbs; plain cook, laundress; wages £14 beginning; send copies. Address "Z 2131, General," this office. B

SMART young Girl as General Wanted, must be able to wash; well recommended.—17 St. Lawrence road, Clontarf.

WANTED, superior General; good wages; help given. Apply with references, to Mrs. Good, Balrothery Rectory, Balbriggan. B

WANTED, for business house, young Girl, General.—14 Mountjoy st. B

WANTED, strong, active General, early riser. Apply, after 6 o'clock, Mrs. Crawford, Maryville, Blackrock. O

WANTED, experienced General, good plain cook, laundress, for quiet country place, Meath. Reply, stating age, wages expected, send copies references to "Z 3060, General," this office. D

WANTED immediately, for country, experienced General Servant; good plain cook; wages £20 to £25 a year; must be well recommended; house parlourmaid kept. Address "Z 3049, General," this office.

WANTED, General; good cook, laundress; must be clean in person and work. Call, after 7, 21 Belgrave road, Rathmines. C

WANTED, young General Servant; family 3; washing, cooking.—35 Grosvenor road, Rathgar. C

WANTED, General, good cook; good wages to suitable person; state age, send copies of references. Address "Z 3066, General," this office. D

WANTED immediately, superior General; charwoman kept. Call 24 Westland row.

WANTED, superior General; rough work done; I.C. preferred; no washing; age about 30.—M 66, Irish Times Office, Kingstown.

WANTED, respectable General; must be good cook; small dairy and fowl; laundry given out; must be recommended.—Hamilton, Vesington, Dunboyne. D

WANTED, respectable young country Girl General for Donnybrook; three in family; good wages.—E 394, this office.

WANTED, smart young General; cook and wash; wages £15. Apply, before 1 o'clock or after 7, at 5 Brendan road, Donnybrook.

WANTED, General, companionable, very superior obliging girl (no rough work); must be very nice cook, baking, etc.; light laundry; good taste for keeping house nicely; fond children; good home, country; kindly treated; girl of trust. Address "Z 3121, Companion," this office.

WANTED, a reliable, trustworthy General; good plain cook; small washing; good appearance; two in family.—E 305, this office.

WANTED, a good General Servant for small family; plain cooking, no washing; must have good references. Apply 1 Leinster square, Rathmines.

WANTED, young General Servant, small family; plain cooking, washing. Apply 77 Palmerston road, Rathmines.

WANTED, about the end of September, capable young General; good plain cook; family two; help given; wages £18. Address "Z 3137, General," this office. E

WANTED, General for Guest House; comfortable house to good, willing Girl; another kept.—Mrs. Nicholls, 56 Torrington square, London, W.C. 1.

WANTED, a General Servant for country manse, near Belfast; small family; good wages. Apply "Z 3095, General Servant," this office.

WANTED immediately, smart General; country girl preferred. Apply 33 Grove Park, Rathmines.

WANTED, Kingstown, respectable, well recommended General; good cook; Protestant; small house, 2 in family; no washing; send copies of discharges; wages from £16.—F 11, Smith and Barton, Kingstown.

WANTED, a young country Girl as General; cooking, small washing; good wages to a suitable girl.—R O 106, Irish Times Office, Rathmines.

WANTED, smart General, early riser; £10. Call to-day 23 Waterloo place.

WANTED, young General or Girl to train, two in family; very small washing.—Miss M'Cormick, 482 North Circular road.

WANTED, smart young General; small family.—60 Grosvenor road, after 6.

WANTED, young Girl, train General; well recommended; £8, rising.—1248, Irish Times Office, Blackrock.

WANTED, good General, Protestant, small family. Reply Mrs. Gillmor, The Haven, Greystones. E

WANTED, good General Servant; plain cook. Apply Miss Mullen, Abbeyleix. D

WANTED for Sandycove, end of month, superior General, to act as House Parlourmaid; no cooking or washing; quiet place, 3 in family; R.C. age 40 to 50; wages £18; interview required. Send copies of two last discharges to "Z 3148, General Servant," this office. D

HOUSE AND PARLOURMAIDS WANTED.

EXPERIENCED House Parlourmaid required, West Wicklow, age 28-30, tall, good references; wages £20 to £22. Address "Z 3077, Maid," this office. D

HOUSEMAID Wanted, Grosvenor Hotel, Kingstown; good references.

HOUSEMAID Wanted, Four Courts Hotel. Apply to Housekeeper.

REQUIRED immediately, two country Girls to train as Housemaids; Sisters not objected to; wages £16 per annum, with laundry and uniform. Address "Z 3057, Housemaids," this office. O

SHORTLY Wanted a strong, respectable Girl as House Parlourmaid, early riser, some experience, for quiet country place. Apply, with references, Littleton Rectory, Thurles. D

WANTED, Housemaid, I.C., good needlewoman. Send age, height, wages, F. W., Furry Park, Raheny. B

WANTED, experienced Housemaid for country place, also Parlourmaid. Write Mrs. Arbuthnot, Innis Beg, Creagh, Co. Cork.

WANTED, before September 25th, by Mrs. Walter Sweetman, Hampstead, near London, a House Parlourmaid; two other servants kept; no basement; good wages. Send copies of discharges, Miss Sweetman, 34 Lansdowne road, Dublin.

WANTED, House Parlourmaid, R.C., Dundrum district; £20 to £22; send copies references.—E 192, this office.

WANTED, a nice, quiet Girl as Second Housemaid, two kept, and betweenmaid; Protestant or R.C.; must be well recommended. State wages and apply to Mrs. Barton, Straffan House, Straffan, Co. Kildare.

WANTED, Upper Parlourmaid of two, valet, carve, long discharges; also Under Housemaid; Protestants.—Mrs. Bernard, The Palace, Stephen's Green, Dublin.

WILL Lady recommend good smart Housemaid for 2 months, country; required immediately. Full particulars to Mrs. A. Trench, Kilcarberry, Clondalkin. D

WANTED, for Foxrock, experienced House Parlourmaid, where housemaid kept; must understand lamps, silver, etc.; good worker, agreeable, and very highly recommended; Protestant preferred; £18 £20. Copies, "Z 3068, Maid," this office.

WANTED, smart young Housemaid for Private Hospital. Apply 26 Upper Pembroke st. D

WANTED, House Parlourmaid for one lady; must understand her duties; and be well recommended. Call Wednesday, from 12 to 2 o'clock, 12 Wellington road.

WANTED, young strong country Girl, R.C., as House Parlourmaid for family; willing to give slight training if necessary; state wages, references, age.—455, Irish Times Office, Baggot st. Bridge.

WANTED, experienced House Parlourmaid, care ... send copies (non-returnable) last two discharges; £20, and rise.—James H. Locke, Ardnaglue, Kilbeggan, Westmeath.

WANTED, for town, experienced House Parlourmaid; good appearance; long discharges necessary; wages £18 £20. Apply 418, Irish Times Office, Baggot st. Bridge.

WANTED, a thoroughly experienced Protestant Head Housemaid of four, September 20th; must be over 40, accustomed to country, very clean, and good needlewoman; wages £32, all found; must have long references. Send copies to Mrs. Leslie-Ellis, Magherymore, Wicklow.

WANTED, Under Housemaid, three in family, six servants kept; state wages.—Miss Wolfe, Forenaughts, Naas. D

WANTED, Head Housemaid, three in family, six servants kept; state wages.—Miss Wolfe, Forenaughts, Naas. D

WANTED, temporary Housemaid, R.C., for four or five months. Address "Z 3172, Housemaid," this office.

NURSES WANTED.

CAN any Lady recommend thoroughly experienced Infant's Nurse, charge of 14 months and infant from the month.—Mrs. J. J. Lynch, Headfort place, Kells, Co. Meath.

CAN any lady recommend experienced young Protestant Nurse for little girl aged 3, and baby later; must be good needlewoman; wages according to experience.—Mrs. Donagh O'Brien, 74 O'Connell st., Limerick. D

EXPERIENCED strong Nurse (Protestant) Wanted; baby one year; help with two older children; wages £20.—Mrs. Going, Dundrum Rectory, Tipperary. B

NURSE Wanted immediately; must be thoroughly experienced and well recommended; one child, a year old; suburbs.—E 132, this office. B

NURSE Wanted immediately (R.C.) to nurse infant one month old; thoroughly experienced, and well recommended.—E 317, this office.

NURSE Housemaid Wanted, I.C., one child; young, experienced; good needlewoman; must be well recommended.—200, Irish Times Office, Bray.

WANTED, near Chapelizod, young Nurse Housemaid, Protestant preferred, age 18 or 19; one child 7 and light housemaid's duties; wages £12 and all laundry. Reply, age and all particulars, E 154, this office. B

WANTED for Castlerea, Co. Roscommon, Nurse for infant of four months; must have had experience, and be well recommended.—Mrs. O'Donohoe, Castlerea, Co. Roscommon.

WANTED, suburbs, reliable Nurse, R.C., one infant; must be well recommended; good wages. Meet Lady, Irish Times Registry Office, Tuesday, 3 o'clock.

WANTED, Nurse or Lady Help, three children (infant); must have experience; state salary.—Mrs. Thompson, Beckfield, Rathdowney, Queen's Co.

WANTED, experienced R.C. Nurse or Children's Maid for boy aged two years; able to cut out and sew. Apply, by letter only, with copies of discharges, to Mrs. T. W. FitzGerald, Khyber Pass, Dalkey.

WANTED, an experienced Nurse for the 9th October, two children (girls), aged 1½ years and 6 months, do baby's and own washing and mending; wages £16-£18; must be well recommended. Send references to Mrs. P. D. Daly, Ballinrobe.

WANTED, from about 1st November, a thoroughly reliable Nurserymaid, Protestant, to work under experienced Nurse, two children; highest references required. Address Mrs. Harold Nutting, St. Helen's, County Dublin. E

WANTED, trustworthy, capable Nurse (not old), care three children (seaside), youngest 5 months (part charge). Address "Z 3120, Nurse," this office.

WANTED, superior French or French-Swiss Maid for two children, 6 and 3.—Mrs. Peel, Sallins, Co. Kildare. D

KITCHEN, LAUNDRY, ETC., WANTED.

COUNTRY Girl Wanted as Kitchenmaid; some experience.—Mrs. Shepherd, Lismany, Ballinasloe. O

KITCHENMAID Wanted for October; wages £12; under good cook. State age and send copies discharges to Mrs. B. Bathwick Priory, Bath. D

WANTED, experienced Kitchenmaid; state age, wages, references.—Lady De Freyne, Frenchpark, Co. Roscommon. B

WANTED, experienced Protestant Kitchenmaid (scullerymaid kept and help given), not too young; must be very clean and strong, accustomed to country; long reference essential; wages £28 £30, all found. Send copies, Mrs. Leslie-Ellis, Magherymore, Wicklow.

DOMESTICS DISENGAGED.

"IRISH TIMES" 31 WESTMORELAND STREET, SERVANTS' REGISTRY.
HOURS: 10 a.m. to 4 p.m. for Servants. 11 a.m. to 4 p.m. for Ladies. (Saturdays Closed at 1 p.m.)

ADVERTISER wants place, Working Housekeeper, business or private house; or General.—E 177, this office. C

A YOUNG Woman seeks situation Working Housekeeper or Dairymaid in farmer's place; thorough knowledge of farm business; highly recommended; £14; Wicklow, Wexford preferred. Address "Z 3130, Housekeeper," this office.

AT Miss Greenfield (over Singer's), Grafton st.—Cooks, Parlourmaids, H. Parlourmaids, Housemaids, Nurses.

ALL classes good Cooks, Generals, H. P'maids, Housekeepers.—Miss Munpetre's Registry, 12 S. Anne st.

A RESPECTABLE Woman seeks Daily Work, weekly.—1247, Irish Times Office, Blackrock.

DISENGAGED—Superior Useful Ladies' Maid; good dressmaker; travel if necessary; Protestant; highest references.—E 245, this office. D

EXPERIENCED Useful Sewingmaid, Tailoress, etc.; do light housework; references. Address "Z 3050, Maid," this office. C

HOUSEWORK Wanted daily by respectable Person.—S. A. G., 1 Richmond place, South.

LADY seeks post as Working Housekeeper, one or two ladies or gentlemen. Address "Z 3010, Housekeeper," this office.

LADY recommends Woman, daily or half day.—R O 102, Irish Times Office, Rathmines.

MRS. Goodbody wishes to get a nice situation as Useful Sewingmaid for young Girl who has had four years' dressmaking experience. Apply Beechmount, Clara, King's County. B

MRS. Waller, Allenstown, Kells, recommends two young R.C. Girls, Scullerymaid and Under Laundrymaid.

PRIEST recommends Working Housekeeper; excellent cook, T.T., economical, careful, very trustworthy; 6 years present place. Address "Z 3122, Housekeeper," this office.

RESPECTABLE Girl, R.C., 17, not out before, wishes to be trained any position under lady. Apply Mary Bracken, Rosslyn Lodge, Sandymount. E

RESPECTABLE Woman wishes Daily Work in Hotel.—E., 17 Findlater place.

RESPECTABLE Woman seeks Morning Work; good scrubber, washer; recommended.—E 273, this office.

SEWINGMAID or House Sewingmaid; County Dublin preferred. Address "Z 3118, House Sewingmaid," this office.

SUPERIOR young Woman, Working Housekeeper; good plain cook; highly recommended.—E 351, this office.

SEWING and Useful Maid, experienced; help light housework; Protestant.—Barrett, 39 Desmond avenue, Kingstown.

WORKING Housekeeper; plain cooking; business house preferred; highly recommended.—E 313, this office.

WORKING Housekeeper; plain cooking and housework; understands dairy; recommended; city, country.—E 322, this office.

DOMESTICS CONTINUED.

WORKING Housekeeper, active, clean, economical, trustworthy; recommended.—E 69, this office. B

YOUNG Woman, disengaged Thursday, Friday, Saturday, general housework, laundry; recommended.—E 253, this office. D

COOKS, DAIRYMAIDS DISENGAGED.

COOK, thoroughly experienced, 32, R.C., £24, soups, savouries, entrees, desires situation, city or suburbs; agreeable, economical.—E 162, this office. C

COOK, disengaged, wishes situation Officers' Mess; is a good caterer; long experience, excellent references.—E 256, this office. D

COOK, Housekeeper, General, good baker, institution, business house.—52 Jervis st.

COOK or Cook Housekeeper; excellent manager; Kitchenmaid or Help, Housemaid; together or separately; highly recommended.—R O 104, Irish Times Office, Rathmines.

COOK General wishes situation, Dublin or country.—Donnelly, Baltinglass.

ELDERLY Woman seeks situation as Plain Cook and Laundress; can milk and make bread; no objection to go to the country; early riser; can be highly recommended.—E 325, this office.

EXCELLENT Plain Cook disengaged, city or suburbs; well recommended.—M'Donnell, 20 Westland row.

EXCELLENT Cook, Protestant; understands dairy and bread; recommended.—M., 4 Palmerston place, Broadstone.

EXCELLENT Plain Cook (young), or General in small quiet family; long papers; £16-£18; kindly state all particulars.—87 Marsden's Library, Kingstown.

EXPERIENCED Protestant Cook Housekeeper; good manager; wages from £40.—E 397, this office.

FIRST class young Cook wishes to Cook Housekeeper, suburbs.—E 290, this office.

GOOD Cook General disengaged, where house parlourmaid is kept; no washing or scrubbing; would go superior first class General; wages from £20; rising; can be highly recommended.—C. G., Irish Times Office, Kingstown.

GOOD Cook; excellent papers; R.C.; wages £30; heard of for one week. Address "Z 3090, Cook," this office. D

GOOD Cook, job or permanent; excellent papers; highly recommended.—E 292, this office. C

GOOD Plain Cook disengaged. Can be seen at 9 Eagle Hill, Blackrock.

GOOD Cook General disengaged; small family; well recommended.—419, Irish Times Office, Baggot st. Bridge.

HIGHLY recommended excellent Cook, age 40; £35, with help; city preferred. Particulars, Matron, Irish Times Registry. D

LADY can highly recommend her Cook; leaving owing to breaking up of establishment; good cook in all branches; kitchenmaid kept.—B. Sillery, Castle Shane, Co. Monaghan.

VERY Good Cook, R.C., seeks situation, country, where kitchenmaid kept; can be well recommended; five years last place.—E. A., 14 Upper Gloucester st., Dublin. E

WANTED by two Friends, one Cook General, other House Parlourmaid; England or Curragh Camp preferred; can be highly recommended.—E 383, this office. E

YOUNG Cook disengaged; take institution, private house; good reference.—H., 7 Fingall st., City.

GENERAL SERVANTS DISENGAGED.

A SUPERIOR General, excellent cook housekeeper; salary £20; highest references.—E 386, this office.

A GENERAL disengaged, Protestant; go House Parlourmaid. Interview, 4 o'clock, 40 Donnybrook.

GENERAL, plain cooking, private family; good papers; highly recommended.—E 314, this office. D

GENERAL; good worker; early riser; well recommended; small family.—E 355, this office.

GENERAL; small family; business house preferred; willing, obliging; highly recommended.—E 318, this office.

GENERAL; plain cooking, small washing; early riser; well recommended.—E 324, this office.

GENERAL; good knowledge of plain cooking; small washing; well recommended. Address "Z 3129, General," this office.

GOOD General, plain cook, Wexford. Seen 104 Hollyfield Buildings, Upper Rathmines.

RESPECTABLE young Protestant Girl wants to be trained as General; well recommended.—414, Irish Times Office, Baggot st. Bridge. D

RESPECTABLE young General, Protestant, disengaged; highly recommended; wages £14 to £16. Seen at 165 Merrion road, Merrion.

SUPERIOR General, small family; good plain cook; highly recommended.—E 388, this office.

SUPERIOR General; long discharges; good cook; South side preferred. Seen 2 Homeville, Rathmines road.

YOUNG Girl wishes situation General; no washing; city or suburbs; highly recommended. Apply Mary Sullivan, Maynooth.

YOUNG Woman, go General, temporarily, outdoor, business house; good cook; recommended.—E 353, this office.

YOUNG General disengaged; nice appearance and well recommended. Seen to-day, 12 o'clock, Quinn's Agency, Ranelagh.

HOUSE AND PARLOURMAIDS DISENGAGED.

AN experienced House Parlourmaid seeks situation; highest references.—B. M., c/o. Mrs. Kelly, 216 New Vale, Shankill.

AS Parlourmaid or House Parlourmaid, first class; long discharges; town or country.—E 180, this office. O

CAN Lady recommend superior H. and P. Maid, Protestant, who can cook; 2 ladies, flat.—9 Grafton st.

EXPERIENCED Upper Housemaid, R.C.; care linen, wait table; well recommended.—M., Sixmilebridge, Co. Clare.

HOUSE Parlourmaid wishes situation, or would go Single Housemaid; country preferred.—O'Connor, Connaught st., Athboy.

HOUSEMAID or House Parlourmaid, disengaged; Protestant; experienced; middleaged.—C., 108 Upper Leeson st.

HOUSEMAID or House Parlourmaid disengaged; Protestant; highest references.—E 334, this office.

PARLOURMAID, first class, accustomed to Army people; long papers; R.C. Address M. C., 14 Upper Gloucester st. E

PARLOURMAID, thoroughly experienced; carve, valet.—S., 46 Great Brunswick st. E

RESPECTABLE country Girl, R.C., wishes a situation as House Parlourmaid; can be highly recommended.—Katie Kenny, Kilcarbery, Enniscorthy. E

SUPERIOR House Parlourmaid; excellent recommendations; disengaged September 11th; £20.—Winnett's, Dalkey.

SUPERIOR House Parlourmaid; excellent recommendations; disengaged September 11th; £20—Winnett's, Dalkey.

YOUNG Housemaid Waitress desires situation; satisfactory papers; highly recommended.—E 311, this office.

YOUNG House Parlourmaid, disengaged; understands her duties; nice appearance; highly recommended.—Mary Doyle, Belcamp Park, Raheny, Co. Dublin.

YOUNG House and Parlourmaid, 6 years' reference, disengaged; £20; town.—Flewitt's, 9 Grafton st.

YOUNG country Girl wishes situation as House Parlourmaid, or would go General in very small family; has some experience. Apply M. Hughes, Popefield, Athy, Co. Kildare.

NURSES DISENGAGED.

A THOROUGHLY experienced Infant's Nurse and others.—Registry (over Singer's), Grafton st.

INFANT'S Nurse (Catholic) disengaged; understands ailments; needlewoman; highly recommended.—E 224, this office.

LADY seeks Daily Engagement; care infant; North side preferred.—E 371, this office. E

LADY recommends superior R.C. young Nurse, first lessons.—A. D., 9 Grafton st.

NURSERY Nurse, Protestant, with four months' training in Babies' Home and three months in first post, wishes to hear of a vacancy; can be well recommended. Address "Z 3063, Nurse," this office.

NURSE Housemaid, go Betweenmaid; satisfactory papers; highly recommended.—E 335, this office.

THOROUGHLY experienced Protestant Nurse disengaged; children from 3 years; needlewoman; good reference. Address "Z 3059, Nurse," this office. D

YOUNG Girl wishes situation, mind children, assist housework; recommended.—E 293, this office.

YOUNG Girl wishes situation as Children's Nurse; some experience.—E 387, this office. E

ARTICLES FOR SALE.

AT KELLY'S, 48 FLEET STREET, Engagement Rings—A magnificent selection of Secondhand Single Stone, Two, Three, Five Stone Gipsy, Marquise, and Cluster Rings, set with Diamonds, Emeralds, Rubies, Sapphires, and Pearls, etc., of the finest quality, brilliancy, and colour.

SACKS, ABOUT SALE OR HIRE, On Best Terms. COLEMAN, Sack Contractor, Rick Cover Manufacturer, 25-26 CHANCERY STREET (Back Four Courts), Dublin. WE GIVE HIGHEST PRICES FOR BAGS OF ALL DESCRIPTIONS. T

AT Nicholson's, 47 George's street—Perambulators Supplied, Exchanged, Hired; Repairs promptly executed.

AT Carroll's, 23 and 24 Bachelor's Walk, Dublin—Furniture, Beds, Carpets, Linoleums, Baby Carriages etc.; 3' 6" Oak Bedroom Suite, £8 18/6 4ft. Satin Walnut, 10 guineas; Tapestry Carpets, 12' x 9', fawn or green, 58/9; Chesterfield Settees, hair stuffed, our own manufacture, £11 15/-, worth 15 guineas; Easy Chairs to match, £5 15/-, worth £7 10/-; Shop-soiled Divan Chairs in Tapestry, 50/- and 55/-; Oak Diningroom Suite, 8 pieces, in red pegamoid, £7 18/6; Sheraton style Bedroom Suite, 6ft., 40 guineas, worth 50 guineas; Spring Mattresses very fine quality, double size, only 38/6, original price 55/-; also entire stock Mahogany, Oak, and Walnut Sideboards must be cleared to make room for new stock; all genuine bargains for cash. 12 6

ANTIQUE Mantelpiece for Sale. Apply Williams and Woods, Ltd., 205 Great Britain st., Dublin. D

ALL Travelling Goods, Suit Cases, Gladstone, Kit, Brief Bags, Trunks, Ladies' Dress Baskets, Attache Cases, Straps, Hat Cases, Race Glasses, Sporting Goods, Waterproof Coats, Leggings, Shawl Rugs, Umbrellas; Old Portmanteaus, Bags, etc., allowed for or Repaired.—William A. Moore, Moore's Salerooms. Only address: Seven Aston's quay, Dublin. Established 70 years. E

COPPER Stock Pot for Sale, brass tap, about 10 gallons, £4.—E 352, this office.

DAIRY UTENSILS, SEPARATORS, CHURNS, BUTTERWORKERS. THE DAIRY ENGINEERING CO. OF IRELAND, LTD., 21 and 22 BACHELOR'S WALK, DUBLIN.

FOR Sale, Silver Jackal Kaross, 32 skins, good motor rug; no dealers. Apply E 302, this office.

FOR Sale, 2 Ladders, 14 feet long; some Flower Pots, and Mowing Machine.—F. M., Smith and Barton, Kingstown.

FIREWOOD and Sawdust—Slabs for Firewood, 15/- per ton; Sawdust, 10/- per ton, f.o.r. Roscrea.—Sawmills, Roscrea. D

GOLD Minute Repeater Watch, heavy 18 carat hunting case, £20; cost over £40. Seen at Morton's, Jewellers, Nassau st.

LADDERS for Sale, two, thirty feet.—Richview Farm, Clonskea. B

LADIES' and Gents' Waterproof and Rainproof Coats, 18/6, 21/-, 25/6, 27/6, 32/6, 35/6; Gents' Capes, Lined Hoods, 7/9, 8/9; Motor Coats, 16/6; Overall Leggings, 8/9, 9/9, 10/9.—The Athletic Stores, 122 Stephen's Green, Dublin. B

RICK COVERS AND WATERPROOF COVERS FOR ALL PURPOSES. Qualities and Prices cannot be Equalled. Prompt Delivery. Sacks, Rick Covers, and Tarpaulins also Lent on Hire. PETRIE BROTHERS, WATERPROOFERS, 35, 36, and 37 Usher's quay, Dublin.

RUBBER Stamps, Daters, Self-Inking Pads, etc.; Specimen Sheets free.—J. Byron MacKenna (Dept. A), 15 Temple Bar, Dublin.

SEWING Machines—All makes supplied and repaired; Mangles, Wringers, Washing Machines, Garden Tents and Garden Furniture, Sale prices.—Hughes Bros. and Co., Dawson st., Dublin. 2 1

SUGAR Beet, substitute sugar for jam making, recipe given, 3/6 dozen.—Mrs. Grimshaw, Wicklow.

TYPEWRITERS—Some special bargains, latest Models. Norman Works, 5 Upper Ormond quay.

250 BILLHEADS, Memos, or Cards, 2/3; postage 3d. extra.—Leinster Printing Co., 7 Upper Ormond quay, Dublin. B

ARTICLES WANTED.

ANTIQUE Silver Cups, Candlesticks, Salvers, Sugar Bowls, etc.; also Diamond Ornaments, Precious Stones, and Old Gold; highest prices given.—West and Son, Grafton House, Grafton st. T

ANTIQUE—Wanted, China, Cut Glass, Engravings, Furniture, etc.—Edward Butler, 14 Bachelor's Walk. E

ADVANCES of £1 to £1,000 on Diamond Ornaments, Jewellery, Silver Plate, Furs, Guns, Pictures, Glass, China, Curios, etc., or Purchased for cash at Kelly's, 48 Fleet st. (Westmoreland st.) T

ARTIFICIAL Teeth (old) Wanted, any condition; Gold, Silver, Scrap for smelting; top prices paid; post or call.—Ellery Bros., Dental Mechanics, 74 Lr. Camden st., Dublin.

ANTIQUES Wanted—Furniture, Waterford Glass, China, Mantelpieces, etc.—R. Strahan and Co., Ltd., 135 Stephen's Green. 26 1

ANYTHING Old Wanted to Buy: Furniture, etc.; money no object.—Man, 9 Wolseley st., S.C.R., Dublin.

BOOKS Bought, all classes, for cash.—J. Finnegan, 123 Upper Dorset st. C

BOOKS Wanted; Libraries Purchased.—Edward Massey, Bookseller, 6 Aston's quay, Dublin. O

ARTICLES WANTED CONTINUED.

COUNTER Wanted, Office or Shop; state price and where to be seen.—E 342, this office. T

DIAMONDS, Old Gold, Antique Silver, Miniatures, etc., Purchased for cash.—Edmond Johnson, Ltd., 94 Grafton st.

ESSE Anthracite Stove Wanted; quote size, lowest price, where seen.—129 Stephen's Green.

FEATHER Beds Wanted; highest prices paid; would send to examine.—Irish Feather Co. Ltd., Tara street, Dublin. IRISH FIRM. Original Advertisers. T

FEATHERS—Nolan and Sons, Cork, are Buyers of all classes of Feathers, and quote highest prices on receipt of sample by post. We pay carriage. T

FEATHER Beds, Hair Mattresses Wanted; highest prices; will send to examine.—American Feather Co., Mercer st., Dublin. 'Phone, 2460.

GOLD Jewellery, Silver Plate, Precious Stones, Watches, Teeth Settings, etc., Purchased extreme value; immediate cash for country parcels.—Gerty's, Jewellers and Silversmiths, 46 Dawson st. 12 3

OAT Bin—Wanted, an Oat Bin, in good condition, to hold not less than six barrels.—E 310, Irish Times Office, Blackrock. D

OLD Artificial Teeth Bought—Persons wishing to receive full value should apply to the actual manufacturers, Messrs Browning, instead of the provincial buyers; if forwarded by post value per return or offer made.—Chief Offices, 63 Oxford st., London, W. Est. 100 years.

WHISKEY—Wanted, Parcels of in Bond Whiskey, small or large quantities, any age. State particulars, with price for cash, to "Z 2605, Whiskey," this office. 12 30

WANTED, Scrap Iron, Brass, Copper, Lead, Zinc, and Machinery; minimum quantities 10 cwts. iron and 56lbs. brass.—Gerald Jackson and Co. 22 City quay, Dublin. 'Phone, 285. 26 30

WANTED, good Secondhand Bell Tent, small Marquee or Moveable Chalet, with all fittings. State condition, details of fittings, etc., and lowest cash price, to James O'Regan, Sixmilebridge, Co. Clare. B

WANTED, large Office Desk, four or six falls; state price and size.—54 Marlborough st. B

MACHINERY.

ANYTHING in Engineering Requirements, Land or Marine, General Stores, Tools, etc., can best be obtained from Tuck's, Lower Abbey st., Dublin. T

ALL kinds of Old Machinery, Scrap Metals Wanted; highest prices; prompt cash.—Woodhams and Moore, 20 Luke st., Dublin. Telephone, 350. T

BALATA Belting new, 10,000 feet, various sizes and thicknesses, below market price.—McCoy and Sons, Limited, Smithfield, Belfast.

FOR Sale, Horse Gear Threshing Machine, Colleen.—The Bungalow, Kilbarrack, Sutton, Dublin. C

FOR Sale, 6 h.p. Brown and May Portable Steam Engine; perfect condition; insured 90lb. Apply Archer, Wapping st., Dublin. B

FOR Sale, new Rack Saw Bench, 33ft. long, 18ft. table, 2½ spindle.—E 170, this office. B

FOR Sale, Stationary Engine, 12 h.p., and Cornish Boiler, complete, in good working order. Apply John Cox and Company, Dundalk. E

FOR Sale, Double Band Hornsby Trusser, on high wheels, almost new.—Osborne, Dardistown, Drogheda.

LIGHT Rails Wanted, 14lbs. or 16lbs. to the yard, with Fish Plates if possible, 2ft. gauge; or Single Rails would be purchased.—Russell Bros., Ltd., Portarlington. B

LATHE, 5½" gap-bed, 5 ft. long, with self centring chuck, for treadle or power; also Hand Morticing Machine. Offers wanted.—Eager's Garage, South Circular road. O

"MOGUL" FARM TRACTORS. DELIVERY FROM STOCK. THRESHERS, MOTOR PLOUGHS, BELTING, OILS—ALL SUPPLIES. ASHENHURST, WILLIAMS, AND Co., LTD., TALBOT PLACE AND STORE STREET, DUBLIN, AND TULLAMORE.

PIERCE two horse Thresher, complete, in good order, for Sale. Address "Z 3030, Thresher," this office. C

PULLEYS and SHAFTING from STOCK. Ask Prices.—BOOTH BROS., DUBLIN.

RACK Saw Wanted, Secondhand. Send particulars, where to be seen, and price to Bailey and Gibson, Builders, Sandford road, Dublin. O

SAW Bench Wanted. Address "Z 2910, Bench," this office. O

SIX Horse Marshall Portable Engine, in perfect order, for Sale. Apply Daniel Fletcher, Screggan, Tullamore, King's County. B

WATER Wheel Wanted, about 16 feet diameter; also Turbine, medium size, in good condition. Address "Z 3051, Machinery," this office. O

WANTED FOR CASH.

CLEAN BRASS	80/- per cwt.
GUNMETAL	114/- per cwt.
LEAD	25/- per cwt.
HEAVY COPPER	115/- per cwt.

Not less than 56lbs. ALL DELIVERED WORKS. All Prices Subject to Market Fluctuation. M. FREEMAN, 4 LR. KEVIN ST., DUBLIN. Telephone—3321. Established—1905.

WANTED, Oil or Steam Engine, about 10-15 h.p.; must be reliable, and cheap. Address "Z 3154, Engine," this office.

TIMBER.

HAULAGE—Timber required Felled and Carted by contract.—R O 89, Irish Times Office, Rathmines. O

TIMBER—For Sale, about 200 large Spruce, 100 Fir, cut in 10 to 14 feet lengths, 14 to 24 inch diameter small end, perfectly straight; best offer per ton or cubic foot, on rail; 30 miles from Dublin. Address "Z 3082, Timber," this office.

300 OAK Trees, good, heavy, straight timber, and some Scotch; near station. Address "Z 3170, Timber," this office. B

SPORTS AND PASTIMES.

FISHING Rods and Tackle of every description; large stock; catalogues free.—L. Keegan, Inns quay, Dublin. T

FERRETS, 7/6 and 8/6, box and packing 1/- extra; Purse Nets, 6/6 and 9/- dozen, post free; Ferret Sundries.—Keegan, Gunmaker, Inns quay, Dublin. 12 6

GUNS, Hammer and Hammerless; Gun Repairs a speciality; Gun Cartridges; large stocks; lists free. Keegan, Gunmaker, Inns quay, Dublin.

SECONDHAND Guns Wanted to Buy. Apply Keegan, Gunmaker, Inns quay, Dublin. 12 4

PHOTOGRAPHY.

CAMERAS—Wanted, any number Secondhand Cameras, all makes; also Photo Accessories; best prices given.—Mayne's, Lord Edward st., Dublin. B

YACHTS, BOATS, ETC.

SHIP'S Boat for Sale, in good condition, about 25' 8" x 5' 6", fitted with mast, sail, 7 oars, 8 rowlocks, 5 lifebelts, and rubber, all in good order; lying in Dublin. For particulars apply D 238, this office. T

GARDEN, FARM, BEES, ETC.

ALL Owners of Gardens to secure best results should Sow Drummond's Vegetable and Flower Seeds; awarded 97 First Prizes in 1914-15.—W. Drummond and Sons, 57 and 58 Dawson st. T

APPLE Storing Trays—24 inches 18/6, 36 inches 22/6 dozen; 1/8, 2/- each.—Thomas McKenzie and Sons, Dublin. 12 30

A1 CABBAGE Plants, 8d. 100, 6s. 1,000; Tripoli Onion Plants, 1/6 100, 8/- 1,000; Lettuce, 1/- 100.—Fitzpatrick's Nursery, Dunville avenue, Rathmines.

APPLES, Pears, near tram, Terenure, twenty trees or small lots, cheap.—E 339, this office.

APPLES—Baking, large; also Windfalls; cheap.—7 Victoria terrace, Terenure road. B

BARRIE Conspicua, 2/-; Double White, 1/6; mixed Daffodils, 1/6 per 100, carriage paid; no stamps.—Tyler, Carrickmines. B

BOGIES in stock, manufactured by Pierce, Wexford; immediate delivery.—Dawson's Stores, Maynooth. B

BLACKBERRIES, carefully picked, for preserving, 12 lbs. 4/-, carriage paid.—Hill, Cappagh, Aughrim, Wicklow.

COOPER'S Weedicide for destroying weeds on garden paths, carriage drives, etc. Agents everywhere. T

CABBAGE Plants, superior strains, Early York, Ellams, Savoy, Curled Kale, Drumhead, Flat Dutch, 8d. 100 post free 1/2, 6/6 1,000, packed and carriage paid.—Ramsay, Ballsbridge. B

DAFFODIL Bulbs, good mixed varieties—Proceeds Sale to help provide for Irish Prisoner War; 10lbs. (about 700), 6/- free.—Myra Litchfield, Cloyne, Cork. D

DAMSONS—Real prime Damsons, 6lbs., post 3/-, 12lb. 4/9, 24lb. 8/9, carriage paid.—Mrs. Conly, The Grove, Pershore. E

DESSERT Apples and Cooking, French Beans, etc.—Prospect House, Bushy Park road.

EATING Pears, hand picked; sell cheap.—9 Oakley road.

FRUIT Bottling "without sugar," simple, automatic, wide neck, complete, with spring clip, metal cap, and rubber rings; 26ozs. 6/6 dozen, 40ozs. 7/6 per dozen; country orders 6d. per dozen extra for packing.—Thomas McKenzie and Sons, Ltd., Dublin. T

FLOWERS—For very finest display plant now our unequalled St. Brigid Anemones, 12 1/-, 50 3/6, 6/- 100, selected, 12 1/6, 50 5/6, 10/- 100; Pansies, 15 1/-, 50 1/9, 4/6 100.—Reamsbottom's, Geashill. B

FLOWERS and Vegetables—Orders 10/- and over delivered free; smaller orders up to 2/6, 5/-, 7/6, add postage 4d., 6d., 8d., respectively.—Reamsbottom's, Geashill. B

FLAVOUR the Best—Finest selected Borecole (Curly Kale), 100 1/3, 200 2/3, 5/- and 7/6 1,000, splendid for winter greens; Cottagers', Thousand Headed, Asparagus, or Emerald Isle Kale, also our delicious Spring Cabbage, same price.—Reamsbottom, Geashill. B

FLAVOUR Unequalled—For abundant Vegetables plant now Reamsbottom Company's selected strains of delicious flavour, strong hardy plants; special quotations for large quantities.—Reamsbottom's, Geashill. B

FLAVOUR Delicious—Reamsbottom's Lettuce, 100 1/6; Strawberries, 50 2/-, 100 3/6; selected, 50 2/6, 100 4/6.—Reamsbottom's, Geashill. B

FLAVOUR Superb—Hardy Cauliflowers, Broccoli, for succession, including superb Late Irish Giant, 50 1/3, 100 2/-; Sprouting Broccoli, 2/- 100; Giant Sprouts, same price.—Reamsbottom's, Geashill. B

FOR Sale, between three and four hundred Barrels of White Oats, in splendid condition, the produce of Scotch seed, "Abundance," imported last spring, free on rails at Thurles. Apply to James Cussack, Steward, Castle Hogerty, Thurles. B

FOR Sale, about 8 tons of Hay, in cocks, £5 10/- per ton. Apply Howth Golf Links.

FREESIA Refracta Major, for forcing, Beautiful Snow White Flowers at Xmas; 1/- dozen, 5/6 100 post free.—Rowan's, "The Ideal Seed Specialists," Capel st., Dublin.

FRUIT—Contents Garden for Sale, Apples, Pears, Plums.—5 Auburn Villas, Rathgar.

GARVIE'S "SMALLHOLDER." Thresher and Engine combined.
GARVIE'S PORTABLE THRESHERS.
"AMANCO" Petrol-Paraffin Engines.
BLACKSTONE Oil Engines.
BLACKSTONE Flour Mills for Farmers.
CORN GRINDERS, etc., etc.
PAUL AND VINCENT, LTD., BLACKHALL PLACE, DUBLIN.

GRAPES for Sale, fine Black Hamburgs.—Trinity Hall, Dartry road.

GERANIUMS (Bedding), strong Cuttings Wanted; state name and price.—Hone, Tighlorcain, Stillorgan.

HAY Spice gives inferior, coarse, or damaged Hay fragrant, tempting, and excellent flavour; price on application.—Thos McKenzie and Sons, Ltd., Great Brunswick st., Dublin. 26 29

IDEAL Bulbs, Plants, and Seeds for autumn work; price list issued shortly, free on request.—Rowan's, 51 and 52 Capel st., Dublin.

POWELL'S NEW VERTICAL LINE POTATO DIGGER. KENNAN AND SONS, LTD., FISHAMBLE ST., DUBLIN. T

CONTINUED ON PAGE 6.

DAINTY RIMLESS PINCE-NEZ CAREFULLY FITTED.
T. MASON, OPTICIAN. ESTABLISHED 1780.
5 and 6 DAME ST., DUBLIN (Near the Castle).

FINANCIAL NEWS

DUBLIN STOCK EXCHANGE.

MARKETS FIRM, BUT MOSTLY IDLE. DUBLIN DISTILLERS ORD. ACTIVE AND STRONG. DUNLOPS FIRM.

DUBLIN, MONDAY EVENING.

Whilst business was by no means general on 'Change to-day there was a brisk market for a few "specialities," and the prevailing trend of prices favoured holders. This was particularly the case in Dublin Distillers Ord. shares, which received well sustained active support at advancing prices, while the Pref. relapsed. Guinness Ord. were hard at a further slight gain. Dublin and South Eastern Railway Stocks closed in request, the 4 p.c. Deb. Stock being bid up to 69, a fresh rise of 2 points. E. and J. Burke shares show a further interesting advance. Dunlops were much quieter, but with steady buying whenever shares came on offer.

BANK OF IRELAND RATE, 5 PER CENT. ALLOWANCE ON DEPOSITS, 2½ PER CENT.

	Previous Price.	Business Done For Cash.	Nominal Quotation Bid.	Ask'd
Government Funds, etc.				
War Loan 4½ % Stock	97⅛	†97⅛	...	...
5 % War Loan, 1929-47	94⅛	94⅛	...	...
Do. Trans. by Deed	94⅛	94⅛	...	...
Banks.				
National Bank	15⅝	15⅝	...	...
Royal Bank of Ireland	12¾	12¾	...	...
Ulster Bank	9½	9¾	...	...
Breweries and Distilleries.				
Dublin Distillers Ord.	40/	43/ 43/9 44/6 44/9 45/ 44/9	...	...
Dublin Distillers 6 % Pf.	5½	5⅛	...	...
Guinness Ord.	27⅛*	27⅛	...	...
Guinness 6 % Cum. Pref.	*	11⅛	...	...
Telegraphs and Telephones.				
Marconi's Wireless Tel.	62/6	62/6	...	...
Railways and Tramways.				
Gt. Northern (I.) Ord.	85	†85	...	...
G.S. & West. (I.) Ord.	74	74	...	...
Mid. Gt. West. 5 %	...	†77⅛	...	...
Mid. Gt. West. 4 % Pref.	...	64⅛	...	...
B'fast & Co. Down Guar.	90	†90⅛	...	...
Gt. Sth. & West. 4 % Guar.	75⅛	†75⅛	...	...
Dub. Sth. E. Con. "A"	...	69	...	...
Gt. Northern Deb.	...	81⅛	...	...
Gt. Sth. & West. (I.) 4 % Deb.	81⅛	†81⅛	...	...
Miscellaneous.				
Parent Tyre Ord.	25/3	25/3 25/	...	...
Parent Tyre Def.	†54/3	†54/3 54/6	...	...
Boland's 6 % Cum. Pref.	6⅜	16⅜	...	...
Todd Burns Ord.	...	20/	...	...
Calico Printers Ord.	14/	14/1½	...	...
Calico Printers 5 %	15/1½	14/10½	...	...
Coats Ord.	6⅛*	6⅛	...	...
Dunlop Rubber Co., French Income Stock	19/3	19/4½	...	...
Brooks Thomas 5 % Pref.	*	16/9	...	...
Burke (E. and J.) Ord.	70/	75/	...	...

* Ex-dividend; † exceptional amount at special price. ** Free of stamp duty. Business commences at 12 o'clock noon. Stock Exchange closed on Saturdays.

OTHER BUSINESS DONE—11.45 o'clock.

Dunlop Rubber Co. Ord. 94/6
Do. 6½ p.c. "B" Cum. Pref. (fully paid) 20/4½
Exchequer 6 p.c. Bonds, 1920, Reg. 101½
Marconi Wireless Telegraph Co. of America 16/4½
Shell Transport and Trading Co. Ord. 5⅛

ACTIVE DEALINGS IN LONDON MARKET

The following were among the "markings" on 'Change yesterday:—

3½ per cent. War Loan—87½, ⅜, ¼, 7, ⅛, ⅜, ¼, ⅛.
4½ per cent. War Loan—97⅛, ⅛, ⅛, ⅛, ⅛, ⅛.
5 per cent. War Loan—94⅛, ⅛, ⅛, ⅛, ⅛, ⅛, ⅛, ⅛, ⅛, ⅛ (ex bar.).
4 per cent. War Loan—103, 2⅛, ⅛, 3, 2⅛, ⅛, 3, ⅛, 2⅛, ⅛, 2⅛.
Brit.-Amer. Tob.—100/6, 3d., 6d., 101/-, 100/9, 3d., 6d.
Brit. Argen. Meat—21/7½, 9d., 6d., 2/-, 1/7½, 6d.
Brit. Oil and Cake (x.d.)—30/9, 3d., 4½d., 10½d., 6d., 9d., 3d., 6d., 10½d., 9d., 3d.
Courtaulds—7⅛, ⅛, ⅛, 6⅛, 7, ⅛.
Dunlop Ord.—93/9, 4/-, 90/- (ex. bar.), 3/9.
Dunlop "A" Pref. (x.d.)—20/-, 1½d.
Dunlop "B" Pref.—20/3.
Lever "C"—20/9, 4½d., 7½d., 6d., 4½d.
Maypole Def.—24/10½, 4/-, 3d.
Niger—49/-, 8/3, 7/9, 6d.
Nobel's—73/6, 1½d., 4½d., 3d., 7½d., 4/-, 3d., 3/9, 6d., 2/6, 3/3 6d., 4/-, 3/9, 4/3, 3/-, 4/10½, 9d., 6d., 3/9.
Parent Tyre Def.—54/4½, 1½d., 3/- (ex bar.), 4½d., 4/3, 4½d., 9d.
Smith, Argen.—26/3, 4½d., 6d., 9d., 3d., 4½d., 6d., 9d.
B.S. Africa Co.—13/10½, 9d., 9½d.
Rubber Trust—29/9, 30/-.
Highlands Rubber (x.d.)—63/-, 2/4½ (ex bar.), 1½d. (ex bar.), 3/-, 2/-, 6d.
Linggi Rubber—30/3½, 3d., 30/-, 1½d.
Armstrong—39/1½, 6d.
Vickers (x.d.)—38/6, 4½d., 1½d.
Burmah Oil—6⅛, ⅛, ⅛, ⅛, ⅛, ⅛, ⅛, ⅛.
Mexican Eagle—62/7½, 1/10½, 2/7½.
Shell—103/3, 2/6, 4/3, 1/10½, 2/4½, 3/9, 4/0½, 2/6, 3d., 1/3, 10½d., 3/1½, 1/10½, 2/6, 3/9, 3/-, 2/2½ (ex bar.), 9½d., 1/6, 3d., 9d., 1/-, 2/-, 1/9, 4½d., 10½d., 3/9.
Marconi Ord.—61/6, 2/-, 1/10½, 2/3.
Marconi Inter.—46/3, 5/-, 1½d., 3d., 6d., 6/-, 5/1½, 5/-.
Marconi American—16/-, 15/10½, 16/1½.
Duff Dev.—13/9, 7½d., 9d.
National Explosives—34/9.
City Deep—79/-, 3d., 0½d., 80/-, 79/1½, 9d., 8¼d., 8/9.
Government Areas—68/6, 3d., 8/-, 1½d., 3d., 6d., 4½d., 7/9, 8/6, 3d., 7/9, 8/-, 3d., 6d. (ex bar.), 8/-.
Johannes Consols—19/4½, 3d., 1½d., 3d.
Burmah Corp.—79/4½, 9d.
Watney, Combe, and Reid Def. Ord.—48½, ¼, 9½, ¼, ⅛, ⅛.
Bryant and May—40/-, 39/9, 40/-, 6d., 39/-, 8/9.
Eley—38/-, 3d., 6d., 9/3, 8/-, 6d., 9/6, 9/-.
Humber—17/4½, 17/-.
Sunbeam—94/6, 3/9, 6d., 3d., 3/-, 2/6, 4/3, 5/-, 3/9, 4/4½, 2/6, 3/-, 4/6, 3/9, 1/3.
Brit. Broken Hill—35/1½, 3d., 7½d., 6/3.
Consol. Mines Selection—26/10½, 7½d., 10½d., 9d.
Irtysh Corporation—32/6 (ex. bar), 4/4½, 2/10½.
Van Ryn—34/4½, 1½d., 3/9, 4/1½.
Daggafontein—16/9, 10½d., 6½d., 17/-, 1½d.
East Rand Prop.—6/1½, 6/-, 5/6, 3d., 5/7½, 5/- (ex. bar).
Falcon—16/10½, 17/4½, 18/0½, 17/3, 18/1½, 3d.
New Kleinfontein—22/7½, 6d., 3/6, 2/6, 3/1½.
Rezenda—59/4½, 8/9, 1½d., 9d., 6/3 (ex. bar), 50/- (ex. bar), 9/8½, 8/1½, 5/7½, 8/3, 9d., 6d., 50/- (ex bar.), 6d.
Spring Mines—69/4½, 70/7½, 69/4½, 69/-, 70/-, 7½d., 6/3.
Van Ryn Deep—66/3, 5/11½, 3d., 7½d., 6/-, 5/7½, 5/3, 6/-.
Rayfield, Nigeria—11/10½, 6d., 9d., 10½d., 6d., 4½d. (ex. bar), 6d.
Geevor—18/3, 18/-, 6d., 9d., 10½d., 3d., 17/9, 18/-, 17/8, 17/- (ex. bar).
Russo Asiatic—72/6 (ex. bar), 3/9, 4/4½, 70/-.

LONDON MONEY MARKET.

Bank Rate (changed April 5) .... 5 p.c.

Conditions in the Loan Market were steady, and there were no fresh developments of importance. Call money was in moderately brisk demand during the morning around 4 per cent., but the quotation came back to 3½ per cent. in the afternoon, and there were plenty of spare balances offering at that figure. Weekly loans offered at 4½ per cent., and were not in very brisk demand. Conditions in the Discount Market lacked activity, and competition for the moderate supply of paper offering was not urgent. Business in second-hand Treasury bills was of a light character. Quotations were unchanged, apart from that for October bills, which hardened to 4⅞ per cent.

Bank Rate (Discount) changed April 5, 1917 .... 5%

60 days fine	4⅞ 4¾ %			
3 months ,,	4¾ %	Trade	5	5¾ %
4 months ,,	4¾ %	,,	5½	
6 months ,,	4¾ %	,,	5½	5¾ %
Loans to bill brokers day-to-day			3½	4 %
do. do. for a week				4½ %
Stock Exchange fortnightly Loans				5½ %
Deposit allowance: Banks				4 %
do. Discount houses at call				4 %
do. do. at notice				4¼ %

The New York exchange was steady at 4.76½ to 4.76⅞.

The Silver Market continued very firm, but rather nominal, and the quotation for spot bars was fixed ¼d. higher at 49¼d. per oz.

The following foreign exchange rates were current:—Paris cables, 27.48½ to 27.50; Amsterdam, 11.31 to 11.34; Italy, 36.78 to 36.90; Madrid, 21.28 to 21.33; Petrograd, 293 to 312; Rio 90 days' bills, 12⅝d.

MANCHESTER STOCK EXCHANGE.

Textiles turned easier, and the market quiet. Closing prices:—

Bleachers	19/9	20/-	Coats	6⅛	6⅞
Do. Pref.	19/-	19/3	Velvets	25/9	26/-
Bradford Dyrs.	31/-	31/3	Do. Pref.	17/6	17/9
Do. Pref.	18/-	18/3	Sew. Cottons	49/6	50/-
"Slubbers"	7/-	7/3	Do. Pref.	18/6	19/-
Calico Printrs.	14/-	14/3	Fine Spinners	30/9	31/-
Do. Pref.	14/9	15/-	Do. Pref.	18/6	19/-

BELFAST STOCK EXCHANGE

BUSINESS DONE:—

Union of London and Smiths Bank .... †23½
Belfast and Co. Down Railway 5 p.c. Guar. 90
Great Northern Railway Stock 85½
London and North-Western Ord. 90½
Coats (J. and P.) Ord. 6⅛
Cewan (Wm.) 6 p.c. Cum. Pref. 4
Dunville and Co. 7
Old Bushmills Distillery 5 p.c. Cum. Pref. 10/-
Parent Tyre Co. Def. 54/6
War Loan 5 p.c. 94½
† Exceptional amount at special price.

TRAFFIC RECEIPTS.

Week ending July 14th:—Bengal and N.-Western, Rs.27,031 inc. July 21st—Bengal and N.-Western, Rs.53,702 inc. July 14th—Rohilkund and Kumaon, Rs.3,233 inc. July 21st:—Rohilkund and Kumaon, Rs.2,290 inc. July 14th:—Lucknow-Bareilly, Rs.4,479 inc. July 21st:—Lucknow-Bareilly, Rs.7,107 inc. September 1st:—Great Indian Peninsular, Rs.288,300 inc.; Bombay, Baroda, and Central India, Rs.66,000 inc. Month of August—N.-Western of Uruguay, $1,329 inc.

COMPANY RESULTS.

Oil Outputs.—British Burmah Petroleum Co.—The total production of crude oil by this company and the Rangoon Oil Co. amounted to 69,737 barrels for the month of August. Russian Petroleum Co.—Estimated production for week ending 1st September, 43,000 poods. International Russian Oilfields—Production from well on Plot 107 for the four weeks ended 25th August amounted to 3,467 poods, or approximately 56 tons, including one week's stoppage for repairs. Baku Russian Petroleum Co.—Production for week ending 1st September 80,200 poods.

£1 TO £1,000 Advanced on Demand at KELLY'S Great Central Money Office, 48 FLEET STREET (Westmoreland street), Dublin, on Deposits of Jewels, Silver, China, Paintings, Waterford Glass, etc. Full Value remitted on receipt of Property. Telephone 2497.

LONDON STOCK MARKETS DULL.

BUSINESS DECLINING. RUSSIAN BONDS HEAVY.

(FROM OUR FINANCIAL CORRESPONDENT.)
LONDON, MONDAY.

The Stock Exchange opened the week with a sluggish appearance. Although credits in various directions are steadily piling up in preparation for the next War Loan, business in Throgmorton street hangs fire, and the increased speculative investment which was recently a feature has declined again. There were few features of interest to-day, and the war news had little influence either way. Domestic gilt-edged issues displayed a hardening tendency. Among Miscellaneous gilt-edged issues dealings were moderate, and of a spotty character. The 3 p.c. Irish Land Loan changed hands around 58, while the 2¾ p.c. Loan moved between 53½ and 54. Local Loans Stock was fairly supported.

RUSSIAN BONDS HEAVY.

In the Foreign market Russian Bonds remained heavy. The Fives were finally unchanged, but the Fours lost a point at 51. French Fives maintained Friday's quotation of 80, and the Ministerial crisis in Paris has ceased to have any effect. There was a downward tendency among Greek issues. The Old Five lost a point. Swedish issues were unsettled, but there was hardly any business to report in them. The Threes of 1888, however, changed hands at 73. Enemy issues were nominal. Among South Americans, Peruvians seesawed a little, but quotations were without net alteration. There was quiet support for Brazilians, and Chilian Bonds were firm with the exchange. Uruguay 3½ p.c. jumped a full point to 70. Argentine issues were steady.

HOME RAILS LACK SUPPORT.

In the Home Railway department there was a light volume of realising. Passenger Stocks presented a quiet and colourless appearance. Undergrounds and Southern Stocks backed and filled narrowly, but were practically unaltered on the session. Scotch Stocks were dull. North British Pref. fell ½ to 42.

AMERICANS RECOVER.

In the American market several quotations were fractionally lower on parity, but they braced up, and finished about unaltered on the session. Southern Pref. was better, and though no dealings were marked in the stock the quotation advanced 2 to 60.

CANADIANS AND MEXICANS QUIET.

Canadian Rails were quiet. Canadian Pacifics kept around 180, but Grand Trunk Stocks were lightly offered, junior issues falling ⅛ to ¼, while the Guaranteed Fours, at 58½, were ½ down. Mexican Railway Pref. were offered back ½, and there were several falls of ⅛ to ½ in extent among Argentine Rails. Brazilian Rails were slow.

INDUSTRIALS FAIRLY GOOD.

In the Miscellaneous and Industrial Market conditions were quietly irregular, but the undertone was fairly good. There was not much doing in the Land group. Nigers reacted ⅛ to 2⅛. Brazilian Tractions were dull, though not lower to quote. Mexican Light and Power Common reacted 2½ to 22½, while Mexico Trams, at 32½, were 2 down, and the Bonds shed a point. The Shipping group was quiet and spotty. P. and O. Def. reacted another point to 320½. Bank Shares were steady, with little change. Associated Cements showed dulness, and the Ord., at 3½, was ⅛ weaker. Armament and Explosive Shares wore a checkered appearance. Nobels advanced ⅛ to 3⅛. Armstrongs, at 39/6, added 6d., and J. Brown part-paid Shares were rather better. South Durham Steels weakened to 36/9. Breweries concluded without material change. In the Tyre group Parent Shares held their ground, and Dunlops lost ⅛ at 4⅛. Sunbeam Motors were strong, closing at 4⅛, after being higher.

MINING MARKET QUIET.

Mines were a quiet and hesitating market, business in most sections being insufficient to develop any important feature. Several Kaffir counters sagged off on light realising, but some of the Far Eastern shares showed resistance. Rhodesians and Diamond Shares presented a steady to dull appearance. As regards Westralians, conditions were slow, but the market possessed a steady undertone. Silver Shares ruled fairly firm, but Russians were no better, and there was little activity in the base metal group. The price of copper was unaltered. Tin rose 5/- per ton.

RUBBER SHARES ACTIVE.

Rubber maintains its price at 2/10 per lb., and a large business continues to be done in the Share Market, rises being again shown by quite a number of quotations. Anglo-Dutch were active at 27/3 c.d., and Anglo-Java finished at 8/-, after very brisk dealings. Batu Caves were taken up to 16⅛, and Bukit Kajang were at 74/7½; while Bekoh attracted attention up to 5/1½. There were buyers of Consolidated Malay at 15/- and of Djasinga at 26/3. Eastern Sumatra were a good market at 3/1 bid, and there was extensive buying of Jasin around 4/4. Jong Landor changed hands at 61/3, and Labu were better at 11/4½. There were buyers of Marawan at 4/6½, Moopiy Valley at 44/-, and Perak at 8/-. Rubber Trust were active at about 30/-, and Sedenak showed an advance with business around 48/-. Sendayan found buyers up to 57/-, and Sennah were 41/3 bid. A few Sungei Choh came at 88/3, and Tologoredjo offered at 32/-. United Sua Betong were harder at 73/9, and Yatiyantota Ord. were taken at 45/9. A highly satisfactory annual report was issued by the Eastern International Trust. The dividend is 7½ per cent., free of tax; additions have been made to reserve amounting to £44,000, and the valuation of securities at the close of the year showed an appreciation of over £158,000. The shares were to-night 30/-, middle. In the Borneo group there was no outstanding feature. Bangawan Guaranteed continued to attract attention around 17/6, and the Non-Guaranteed were wanted at 15/-.

OIL SHARES IRREGULAR.

Oil Shares were irregular. Shells lost ⅛ at 103/9, and Royal Dutch, at 48, were ⅛ down. Anglo-Egyptian "B" Shares, at 20/-, were 1/- weaker. In the Russian group Spies braced up a trifle, and Ural Caspians, at 1⅛, were 1/9 better.

DIVIDENDS, REPORTS, AND MEETINGS.

GOOLE TILLAGE.—Dividend of 10 per cent.

BRITISH GENERAL INSURANCE.—Interim of 10 per cent. per annum.

IBBOTSON BROS.—Final dividend of 6/- per share, free of tax.

HOLDRON, H.—Interim dividend of 6 per cent. per annum on Ord.

AMERICAN INVESTMENT TRUST.—Interim dividend of 6 per cent. per annum on Def. Stock.

BRITISH AND AMERICAN MORTGAGE.—Interim of 10 per cent. per annum on Ord.

SMITH, STEPHEN, AND CO.—10 per cent. per annum, free of tax, on Ord.

SCOTTISH MALAY.—Interim dividend of 15 per cent.

SHAMVA.—Interim dividend of 1/3 per share, less tax at 5/- in the £, for the current quarter.

SOUTH AFRICAN REAL ESTATE TRUST.—A dividend of 2½ per cent., 6d. per share, declared.

DOMINION STEEL CORPORATION.—A dividend at the rate of 1 per cent. on Ord. Shares declared.

FOLKESTONE ELECTRICITY SUPPLY.—Interim of 6 per cent. per annum on Ord. for the half-year.

FOREIGN, AMERICAN, AND GENERAL INVESTMENTS TRUST.—Interim of 4 per cent. per annum on Def. Stock.

BROMLEY (KENT) ELECTRIC LIGHT AND POWER.—Interim of 4 per cent. per annum on Ord.

INSOLES.—Final dividend of 5 per cent., with a bonus for the year of 10 per cent., which, with the interim dividend of 5 per cent., makes a total for the year of 20 per cent.

SCHWEPPES' INTERIM PASSED. — The directors of Schweppes have decided not to pay an interim dividend on the Ord. capital this year. Last autumn the amount was 3½ per cent., and for the whole of 1916 the customary rate of 7 per cent. was paid.

CLOSING PRICES.

CONSOLS, ETC.

Consols	55⅛,⅛ − ⅛	French Loan	79⅜,80⅛
War Ln. 3½ %	87⅛,⅛ + ⅛	Irish Land 3pc.	57½,8⅛
do. 4½ %	97⅛,8 + ⅛	Do. 2¾	53⅛,54⅛
do. 5 %	94⅛,⅛	India 3½ p.c.	65-6 − ⅛
do. 4 %	102⅛,3⅛	do. 3 p.c.	56-7

HOME RAILS.

Brighton A.	56⅛,7⅛	L. & N.-W.	90⅛,1
Caledonian	46⅛,7⅛	do. 4½ Pf.	92-4
do. Pf. Ord.	39⅛,⅛	L. & S.-W.	77-80 − 1
do. Def. Ord.	8⅛,⅛	do. Def.	21⅛,2⅛
Cent. Lon. Df.	28-33	do New 5 pc. Pf.	93-6
Chatham	8,⅛	Metropolitan	23⅛,⅛ − ⅛
do. Pref.	58-60	do. 5 p.c. Pf.	77-8
do. 2nd Pref	23-5	do. District	16-17
Gt. Cent'l Df.	6⅛,⅛	Midland Def.	54⅛,5⅛
Gt. Eastern	34⅛,5	N. Brit. Def.	13⅛,⅛
Gt. N. Pref.	62-3 − ⅛	N. East Con.	98⅛,⅛
do. Def.	35⅛,⅛ − ⅛	do. 4½ Pf.	93-5
Gt. Western	84⅛,5	Sth. Est. Df.	26⅛,7
Hull & Barns'y	41⅛,2⅛	do. 5 Pref.	79-81
Lancs. & Yks.	63-4	Taff Va'e	54⅛-5⅛

AMERICAN RAILS.

Chesapeake	59-61	Missouri	7⅛,8
Denver	9-10	N.Y. Ontario	22-4
do. Pref.	20-2	Southern	28-30
Erie	25-6	In. Mer. Marine	33-4
do. Pref.	39-41	do. Pref.	93⅛,4⅛

CANADIAN AND FOREIGN RAILS.

Can. Pacific	179⅛,80⅛	Brazil 6 pc. Pf.	11-13
Grand Trunk	9⅛,10 − ⅛	do. 4½ Mort.	28-32
do. 4pc. Guar.	58-9 − ⅛	B. Ayres Gt. S	76⅛,7⅛ − ⅛
do. 1st Pref.	63-5	B. Ayres Pac.	40-42
do. 2nd Pref.	54-6	B. Ayres & Wt.	75-7
do. 3rd Pref.	24⅛,⅛ − ⅛	Cen. Arg'tine.	80⅛,1⅛ − ⅛
do. 4 p.c. Deb.	69-71	Cent. Urugy	49-51
do 5½ pc 3y nts.	99-100	Entre Rios	20-2
Antofa'ta Pf.	86-8	do. 5 pc. Pref	56-8
do. Def.	125-7	Mex. Rails.	18⅛,19⅛
Argen. G. W.	54-6	do. 8 p.c. Pf.	56-7 − ⅛
Armavir To'ps.	57-60	do. 6pc. Pf	33⅛,4⅛ − ⅛
Bahia Blanca	64-6	Mex. S. Debs.	35-8
do. 4½ 2nd Db.	69-71	San Paulo	165-7
Brazil Rail	4⅛,5⅛	Un. Havana	82-4 − 2

FOREIGN BONDS.

Arg'nt'ne, 1886	95-8	Jap. 4½ pc. 1st.	85⅛,6⅛
do. 5p.c., '07	83-5	do. 4½ 2nd.	85⅛,6⅛
Brazil 4pc. '89	57-9	do. 4 pc., 1905	80-2
do. Funding	74-6	do. New 5p.c.	94-5
do 5pc, 1914	79⅛,80⅛	Mex. 5 p.c., '99	67-9
Chinese 5 '96	93-5	Peruvian Corp	5⅛,5⅛
do. 4½pc, '98	82-4	do. Pref	24⅛,5
do. 5 pc. 1912	78-9	do. Deb.	85-7
Egyptian Un	82-4	Portuguese 3pc.	58-60
German 3 p.c.	48⅛	Russian 4 p.c.	50-2 − 1
Greek 5 p.c.	58-60 − 1	do. 5pc, 1906	65-7
Hungarian 4 p.c.	42	Spanish 4p.c.	95-7
Italian Rentes	54-59 − 1	U'guay 3½ p.c.	69⅛,70⅛ + 1

BANKS.

Agricul. Egypt	6,⅛	Lon. R. Plate	84-8
Anglo-Egypt.	12⅛,13⅛	Lon. W'minr.	14⅛,15
A.-South Amer.	7,⅛	Lon. Joint Sk.	24⅛,⅛
Bank Aus'sia	117-19	Nat'nal Egypt	15⅛,16⅛
Bank N.S.W.	32-4	Nat'l. Prov.	30⅛,31⅛
Barclay "A"	7⅛,⅛	Parr's	79-80
Capital & Co.	23-4	Stand S. Africa	10⅛,11⅛
Hong Kong	78-9	U. Australia	54-5
Lloyd's	23⅛,4⅛	U. & Smiths	23⅛-4 + ⅛
Lon & Brazilian	23-4		

TELEGRAPHS.

A-Amer. Def.	22⅛,3⅛	Marconi Can.	9/0,10/0
Marconi	3⅛,⅛	do. Amer.	16/0,17/0
do. Pref.	2⅛,⅛	do. Spanish	8/6, 9/0

LAND SHARES.

Aboukir	1⅛,1⅛	Hudson's Bay	7⅛,⅛
Arg'nt. N'th'n	⅛,⅛	Nigers	2⅛,⅛ − ⅛
do. South	1⅛,⅛	Pekin Synd.	⅛,⅛
Brt. N. Borneo	14/0,16/0	do. Shansi	⅛,1
Forestal	2⅛,⅛		

ELECTRIC RAILS AND POWER.

Anglo-Arg 1st Pf.	2⅛,3⅛	Mex. Trams.	31-4 − 2
Brazil'n Trac.	46-8	do. Bonds	65-9 − 1
Brit. Col. Elec. Pf.	40-45	Portland Bds	73⅛,7⅛
do. 4½ % Deb.	53-6	Sao Paulo Db.	89-91
Mex. Lt. & Po'r.	20-3 − 2⅛	Shaw W'ter Db	80-2
do. Bonds	47-50	Und. Elec.	1⅛,⅛
Montr'al St. Db.	90-2	do. In. Bds.	82⅛,3⅛
Monterey Deb.	31-3		

MISCELLANEOUS.

Armstrong	39/0,40/0 + /6	J. Brown	34/6,5/9
A. P'd Cmt.	3⅛,⅛ − ⅛	do. (15/pd)	26/0,27/0 + /6
do. Pref.	6⅛,7⅛	Kent Coal Con.	9/0,10/0
do. 2nd Deb	75⅛,7⅛	Kynoch	1⅛,⅛
B.S.A.	2⅛,⅛	Lipton	⅛,1⅛
Bovril Ord.	⅛,1	do. Pref.	15/0,16/0
do. Def.	8/0,9/0	Lyons	4⅛,⅛
B. & A. Meat	21/3,22/3	Maypole Def	1⅛,⅛
British Oil Ck.	30/9,31/9	National Ex.	34/6,35/6
do. 5½ % Pf.	⅛,⅛	Nobel	3⅛,⅛ + ⅛
Cammell Laird	6⅛,⅛	Otis Steel	170-80
Cargo Fleet	21/0,22/0	Pahang	11/9,12/9
Coats	6⅛,⅛	Parent Tyre Or.	1⅛,⅛
Courtaulds	6⅛,7⅛	do. Def.	2⅛,⅛
Court Line	29/6,30/6	Pease Partns.	15⅛,16
Cunard Ord.	3⅛,⅛	P. & O. Def.	318-23 − 1
Curtis & Harvey	2⅛,⅛	Projectiles(1/)	16/9,17/9
Dunlop Rub.	4⅛,⅛ − ⅛	Royal Mail Or.	112-15
Eastmans	8/6,9/6	Salt Union (New)	⅛,1⅛
Eley Bros.	1⅛,2	do. Pref.	5⅛,6⅛
Fr's'r & Ch'lm'r	19/0,20/0	Spratt's	⅛,⅛
Furness Withy	2⅛,⅛	S. Durham St	36/3,37/3 − /3
Harrod's	2⅛,3⅛	U. St'm N. Zeal.	2⅛,3⅛
Home & Col. Pf.	4⅛,5	Vickers	38/6,39/6
do. 15 % Pf.	2⅛,⅛	Work'n Iron	26/6,27/6
do. 15 % Cm. Or.	2⅛,⅛		

MINING SHARES.

Brit. Bkn. Hl.	36/- + 4½d	Mongu	3½ + 4½d
Bkn. Hl. Nth.	2⅛ + ⅛	Mt. Morgan	32/- − 6d
Do. South	9 + ⅛	Mt. Lyell	25/- + 3d
Bauchi Pref.	12/3 − 3d	Poderosa	3⅛ − ⅛
Con. Main Rf.	16/3 + 3d	Prestea Block A	5/3 − 3d
Cinderella	4/- + 6d	Rezende	2⅛ + ⅛
Cam. and Motor	11/- − 1/-	Ropp	19/3 − 3d
Camp Bird	8/- − 3d	Renong	2⅛ − ⅛
Casey Cobalt	8/6 − 9d	Siamese	2⅛ − ⅛
C'b'lt T'n'ste Ext.	8/- − 3d	Sth. Crofty	19/9 + 3d
E. Rand Props.	6/- − 6d	Santa Gertrudis	12/- − 3d
El Oro	11/- − 3d	Sulphide	27/9 − 3d
Esperanza	10/3 − 3d	Springs Mines	3⅛ + ⅛
Govt. Min. Area	68/6 − 3d	Trans. Devlp.	7/3 − 1½d
Geevor	17/9 − 3d	Tin Areas	6/3 − 3d
Modder	21⅛ − ⅛	Willoughby	6/3 − 3d
Do. B.	8⅛ − ⅛	Zinc Corp.	22/- + 3d

TEA SHARES.

Ceylon Plant	6⅛	East Produce	44/9

RUBBER SHARES.

Anglo-Dutch	27/3 + 4½d	Lon. Asiatic	9/3½ − 6d
Bah Lias	36/- + 6d	Lumut	48/3 + 3d
Bandar Sum.	45/7½ − 6d	Malacca	5⅛
Bukit Cloh	5/6 − 1½d	Man. N. Bor.	35/3 + 1/1½
Bukit Kaj.	74/7½ − 10½d	Moopiy Valley	44/3 + 3d
Carey Un.	46/10½ − 7½d	North Labis	35/10½ + 4½d
Chersonese	3/9 − 1½d	Patalling	45/6 − 9d
Consol. Malay	15/1½ − 1½d	Pegoh	68/1½ + 5/4½
Damansara	96/10½ − 1½d	Perak Rub. Plnt.	8/- + 2d
Eastern Trust	30/-	Rubber Trust	29/10½
Highlands	62/3 − 9d	Sapumalk.	28/4½ + 1½d
Java Amal.	36/- − 6d	Sedenak	48/1½ + 7½d
Johore Rub.	37/3 − 1½d	Selaba	55/6 + 9d
Kasintoo	38/7½ + 1½d	Sialang	77/6 + 2/-
Kepong	19/- + 3d	Sungei Buaya	59/- + 1/4½
Kimanis	25/3 + 3d	Sungei Choh	88/3 + 1/9
Laba	11/1½ + 9d	Tamiang	44/- − 2/3
Lanadron	44/10½ + 1/7½	Tandjong	92/6 − 7½d
Laras	35/- + 4½d	Tebrau	75/7½ + 1/1½
Linggi	30/1½ + 1½d	Vallambrosa	24/4½ + 1½d
Lok Kawi	25/6 − 7½d	Way-Halim	2/9 + 1d

OIL SHARES.

Anglo Egypt B.	20/- − 1/-	N. Caucasian	21/1½ + 1½d
Burmah	6⅛ + ⅛	Royal Dutch	48 − ⅛
Kern River	9/6 + 6d	Rum. Consol.	12/7½ + 6d
Lobitos	40/9 + 3d	Shell	103/9 − 1/3
Maxican Eagle	62/- − 3d	Spies	104½ + 3d
Do. Pref.	62/7½ + 1½d	Ural Caspian	26/3 + 1/9

* Price at Birmingham 36/0. † Ex div.

INSURANCE SHARES.
SALES IN LONDON:—

Alliance 10, 9⅞
Atlas 9
Guardian 99/4½
Law Union and Rock 6⅛
Marine 56½, £56 9/9, 12/3, 56⅛
Phœnix 7⅛
Sun .... 12⅛, ⅛

SALES IN LIVERPOOL:—

Alliance 9⅞
Commercial Union 31⅛
Guardian 4⅛
Liverpool and London and Globe 21⅛
North British and Mercantile 35⅛
Northern 8
Do. 5 p.c. Deb. 94*

Sales marked (*) are for less than £1,000 of stock or for less than a marketable number of shares.

BIRMINGHAM CYCLE SHARE MARKET BRISK.

Prices steady. Business keeps brisk. Triumphs again in demand. Components Def. better. Darracqs and Enfields and Parent Deferred declined.

	s.	d.		s.	d.
Belsize	28	0	Rudges	35	6
Components	20	0	Singers	97	0
Do. Def.	21	0	Stars	19	6
Do. Pref.	21	6	Sunbeams	92	0
Darracqs	24	4½	Swifts	24	3
Dennis	37	6	Triumphs	86	
Enfields	34	1½	Parent	25	1½
Humbers	17	3	Do. Def	53	6
Do. Pref	17	5	Dunlops Ord.	94	6
Premiers	2	0	Do. Pref.	19	9
Rolls Royce	58	3	*Small Arms	54	7½
Rovers	55	0			

FINANCIAL PARAGRAPH.

The Alliance and Dublin Consumers' Gas Company announces that its ordinary half-yearly meeting will be held at the company's offices, D'Olier street, Dublin, on Thursday, 27th September, at one o'clock, to receive the report and statement of accounts and sanction the payment of the dividend.

MARKET REPORTS.

CATTLE.

LONDON, Monday.—Supplies of fat cattle were again shorter, being about 150 head less than last week. Trade showed a decided improvement, prime and secondary cattle of all breeds advancing ½d., and in some cases 1d. per lb., but fat cows and bulls were unchanged in price at 8/6 per 8lbs. About 100 Irish beasts were offered, and these sold better than last week, averaging 9/6 per 8lbs. Of the cattle weighed, a few Herefords of 11¼ cwt. made 81/-, and several shorthorns of similar weights 80/- per live cwt. Average dead-weight quotations per 8lbs.—Polled Scots, first 10/4, second 9/8; Herefords and Devons, first 10/2, second 9/6; shorthorns and Welsh runts, first 10/-, second 9/4. About 850 fewer sheep and lambs penned, and with a shortage also at the dead meat market the demand was keen at an advance of fully ½d. per lb. for all classes. Scotch sheep numbered about 1,300, and made up to 10/8, while the few Irish on offer sold up to 10/- per 8lbs. Quotations per 8lbs.—Downs first 11/-, second 10/4; long-wools, first 10/4, second 9/8; cross-breds, first 10/8, second 10/-; lambs, first 12/-, second 11/-. Numbers in the market—Cattle, 923; sheep and lambs, 3,219.

BIRKENHEAD, September 10.—Cattle were in larger supply, the number totalling 2,400. More buyers were in attendance, and a firm trade was experienced at increased values. Best bullocks and heifers made up to 1/3¼; bulls and cows, 9d. to 1/1 per lb. A clearance was effected. Sheep and lambs were in short supply, and were readily disposed of at the equivalent of Control prices. In the dressed beef section supplies were good, and, with a brisk trade, there was a clearance at the following quotations—1/0½ to 1/0¾ per lb., or 8/2 to 8/6 per stone of 8lb.

HULL, September 10.—Small supply of beef at recent rates, best quality making 18/- to 19/- per stone; second quality, 15/- to 17/-. Small show of sheep, young animals fetching 1/4 to 1/5 per lb.; ewes, 1/- to 1/2; tups, 10d. to 1/-. Pigs dearer—Small, 20/- per stone; medium, 18/6; large, 17/6.

GLASGOW, Monday.—Hegarty and Kelly had larger supplies of fat cattle at their sale in Merklands to-day (Monday). Bullocks and heifers were the best show of the season, and, with a good attendance of customers present, trade was better for all classes. Bulls and cows were also in firm demand and made satisfactory prices. All classes of sheep and lambs were in keen request at higher quotations.—(Advt.)

LEVER'S PALM NUT CAKE AND MEAL.—Splendid for Cattle, Sheep, Milch Cows, and Pigs. Agent—W. Rourke, 36 North Circular road, Dublin.—(Advt.)

BASIC SLAG.—We have stocks of Alberts, A. 1, and Leeds Basic Slag, testing from 22 per cent. to 42 per cent., and recommend buyers to take immediate delivery. Cross-Channel freights are to be advanced 7/6 per ton, we believe, on 17th inst., which will necessitate increases in prices of Basic Slag.—WILLIAM HOOPER and CO., LTD., 11 BURGH QUAY, DUBLIN.—(Advt.)

GRAIN.

FLOATING GRAIN CARGOES (THE BALTIC), Monday.—WHEAT—The market ruled quiet, but prices remain at recent level. Official quotations—Parcels of No. 1 Northern Manitoba on passage 84/-, No. 2 do. 82/6, No. 3 do. 80/-; No. 1 Northern Duluth afloat 81/6, No. 2 do. 80/6; Australian afloat 83/-, and part cargoes River Plate (63lb.) at discharge shipped 81/-, all per 480lbs. Choice white Bombay afloat 87/6, do. white Karachi do. 86/9, red do. 86/3 per 492 lbs. Blue stem and white Walla on passage 83/6 per 500 lbs. MAIZE steadily held. Parcels of yellow La Plata on passage quoted 75/-, No. 2 white flat South African afloat 80/-, No. 2 American mixed 70/-, No. 3 do. 69/- per 480 lbs. BARLEY not offered. OATS unaltered. Parcels of No. 2 white clipped American (36 lbs.) afloat quoted 59/- per 320 lbs.

MARK LANE, Monday.—ENGLISH WHEAT unaltered; whites delivered up 73/6, reds 73/6 per qr. 504lbs. Foreign grades—No. 6 Northern Manitoba 73/3 ex ship. FLOUR unchanged; Iron Dukes, 73/- ex store. GRINDING BARLEY stationary; Indian 82/6 ex quay; OATS steady; Chilian tawny 63/6 ex quay; American white clipped No. 2 60/3 ex ship, 61/3 landed. MAIZE practically cleared; flat white S. African 86/- ex quay; American mixed 77/6 landed; Plate nominal.

LIVERPOOL, Monday.—C.i.f. parcels of wheat and maize were not offered, but late prices were nominally repeated. WHEAT on the spot ruled firm at fully late rates, but the demand was of only a moderate consumptive character. MAIZE—Spot parcels continue more or less nominal in the absence of offerings. FLOUR was quiet, but steadily held for recent currencies. WHEAT and MAIZE CARGOES were neglected. Parcels also inactive owing to lack of sellers.

PROVISIONS.

LIVERPOOL, Monday.—BACON—There was no new feature in the bacon situation here, a further advance in speculative products and higher prices of live hogs at Chicago tending to make holders of American bacon here even more reserved. Supplies were limited, and offers were made very sparingly, while a good inquiry was experienced from both Irish and country buyers, and anything available was quickly absorbed at the full maximum prices. Irish and Danish were scarcer, and realised fully late rates. Canadian in small compass, and fetched fully Government fixed prices. Shoulders firm at full figures, with offerings barely equal to requirements of New Yorks, squares, and picnics. HAMS sold at extreme rates for all selections. LARD on the spot was in good request at recent extreme quotations for prime steam and American refined, with holders indifferent, and trading restricted in consequence. CHEESE fairly active at the Government price of 1/3 per lb. for imported parcels delivered to retailers. BUTTER more or less nominal, supplies of Irish and Danish being insufficient for consumptive requirements. EGGS slow of sale, but not quotably altered. Compound steadily held for late currencies.

LONDON, Monday.—BUTTER—Market firm, with good demand for limited quantity on offer; finest Danish to arrive 280/- to 290/-; Paris, baskets, 212/- to 217/-; Brittany, rolls, 23/6 to 24/-; Irish creameries, 206/- to 211/- f.o.r. (Ireland); Argentine, finest, 206/- to 209/-. CHEESE in request at official quotations; English—finest Cheshire, 129/-; finest Cheddar, 132/-; finest Cheddar loaf, 132/-; Stiltons, loaf, 1/6; United States, partially skimmed, 118/-. BACON sparingly offered, with an active demand for all selections; Irish, lean sizeable, lean stout, sizeable, and fat sizeable, 162/-, good and seconds 160/-; Danish, No. 1, No. 2, and No. 3 sizeable, sixes, No. 1 and No. 2 162/-, No. 1 and No. 3 stout 152/-, good and seconds 145/- to 151/-; Canadian, No. 1 (44lbs. to 62lbs.), No. 2, No. 3 and heavy weights 137/-; American, Cumberland cut, 152/-; bellies, box, 160/-. HAMS—Short cuts slow, but long in demand, being scarce; Irish, Southern brands, 184/-; York and Cumberland, 184/- to 194/-; Canadian, long cut green 146/-, short cut green 146/-; American, long cut green 137/-, short cut green 132/- to 137/-; shoulders square 128/-; picnics, 110/-. LARD sells well at fixed prices; Irish bladders 148/-, seconds 146/-; boxes, 56lbs. American, 124/-; American pails, 125/3. EGGS slow; English, new laid 28/- to 30/-; Irish, 24/- to 26/-; Dutch, 23/- to 28/-; Danish, 18lbs. 25/6 to 25/6 per 120.

LONDON, September 10.—Butter scarce and wanted—Canadian and American, 206/-, unsalted, 209/-; Paris, 212/- to 217/-; New Zealand, 208/-; Australian, 206/-; Irish creamery, 206/-, unsalted, 209/-. Cheese—Cheddar, 132/- ex farm. Bacon—Irish and Danish, 160/- to 162/-; Canadian, 157/-. Lard—Irish, 146/- to 148/-. Eggs—Arrivals small; demand slow—Irish, 24/- to 25/-; Danish, 24/- to 25/- per 120.

DUBLIN POTATO, September 10.—Trading in potatoes to-day very limited, and without new feature. Prices nominally around 5/6 to 6/- per cwt. for town delivery.

DUBLIN VEGETABLE AND FRUIT, September 10.—Supplies to-day much narrower, and sales less little to specially particularise. York cabbage realised from 10/- to 15/-, 18/-, and 21/- per load; peas averaged 1/- per float; plums, 3/3 to 5/6 per float, and other commodities at about previous values.

DUBLIN FISH, September 10.—Very little of any kind of fish came in here this morning from either local or country sources, and the trifle for sale scarcely quotable; 8 chests of lobsters entered, but mostly to land in dead order.

BILLINGSGATE FISH, September 10.—Supply moderate; demand slow. Salmon, Scotch, 3/- to 3/3; grilse, 3/3 to 3/6; trout, 2/6 to 2/9; soles, 1/10 to 2/-; slips, 1/8 to 1/10; red mullet, 3/3; dories, 10d.; per lb.; turbot, 28/-; brill, 25/-; halibut, 26/-; lemon soles, 22/-; whitches, 18/-; English and Aberdeen plaice, 20/-; hake, 10/-; skate, 9/-; whiting, 8/-; gurnet 7/-; haddocks, 8/- per stone; live eels, 30/-; dead, 21/- per draft; lobsters, 25/- to 60/- per score.

SMITHFIELD DEAD MEAT (London Central Markets), Monday.—Produce arriving here up to 1 p.m. for market or cold store weighed 1,223 tons. Of the deliveries 711 tons were British-bred and 512 tons imported from the Colonies and foreign countries, made up as follows:—

	Beef and Veal. Tons.	Mutton and Lamb. Tons.	Pork and Bacon. Tons.	Poultry and Game and Sundries. Tons.
British-bred	487	158	34	32
Imported	388	90	16	18
Totals	875	258	50	50

Fairly brisk demand all round. Average of the ruling wholesale prices of first quality beef, veal, mutton, lamb, and pork, quoted at per stone of 8lbs.:—London and country killed beef and veal—English long sides, 8/6; Irish long sides, 8/6 (119/- per cwt.); Scotch long sides, 8/8; Scotch short sides, 9/4; veal, 8/-. Imported beef and veal—South American chilled hindquarters, 8/4; do. forequarters, 6/8; North American chilled hindquarters, 8/2; do. forequarters, 6/10; North American frozen hindquarters, 7/6; do. forequarters, 5/10; South African frozen hindquarters, 7/6; do. forequarters, 5/6. London and country killed mutton, lamb, and pork—English mutton, 8/8; do. lamb, 8/8; Irish mutton, 8/8 (121/4 per cwt.); do. lamb, 8/8 (121/4 per cwt.); Scotch mutton, 8/8; do. lamb, 8/8; pork, 9/6 (133/- per cwt.). Imported mutton, lamb, and pork—Australian lamb, 7/-; New Zealand lamb, 7/-; South American mutton, 7/8; do. lamb, 7/8; frozen pork, 8/6.

WEDDEL'S WEEKLY DAIRY PRODUCE REPORT.—The Government are now controlling the wholesale and retail prices of all descriptions of butter, with the exception of Danish and Dutch, and as from the 3rd inst. no butter may be sold by or on behalf of the importer or the maker at a price exceeding the maximum price for the time being prescribed by the Food Controller as the first hand price, and the schedule of prices is in accordance with the last maximum list issued by the Home and Foreign Produce Exchange on the 17th of August last, with the exception that in the case of Irish butter prices are nett, free on rail, and no longer subject to a discount of 2d. in the £. Cheese—There is no change to report, and the market remains firm.

CORK BUTTER, September 10.—Firsts, 204/-; seconds, 194/-; fresh butter, 200/- per cwt.

PRODUCE.

LONDON, Monday.—SUGAR unchanged. COFFEE—Spot market steady, quiet. Futures quiet. TEA—12,000 packages Indian were offered, and met active competition at maximum rates. SPICE—Pepper market quiet but firm. Cloves quiet, steady. TAPIOCA firm. RICE quiet, unaltered. BEANS and PEAS unchanged. HEMP—New Zealand quiet at about late rates. SHELLAC met a quiet sale. RUBBER firm, but trade rather quiet. Plantation spot crepe sold 2/10, and ribbed smoked sheet spot sold 2/8 to 2/8½; fine hard Para spot sellers 3/3½, soft fine spot 2/9, ball 1/9. COPRA—Market steady, quiet. TALLOW—Market firm, with a moderate dealing. OILS—Linseed Market very firm; spot sold £57 10/- per ton net naked official maximum prices; raw £58, boiled £61, refined £71, edible £81 per ton net naked. Cotton maintained; crude spot £60, refined soap £67, edible £75, American refined £93 per ton net naked. Turpentine quiet; American spirit on spot quoted 58/6 per cwt. Petroleum very firm; American spot 1/3½, water white 1/9½ per gallon. OILSEEDS—Linseed—Market firm; London Calcutta afloat quoted £30, Bombay ordinary on passage sold £30, and small grain quoted £29 10/- per ton net. Rapeseed steady but quiet; yellow Guzerat afloat quoted £30, brown Cawnpore ditto £23, ditto, Toria prompt £29 15/-, bold Ferozepore ditto £29 10/- per ton net. Cottonseed dull; London Egyptian f.a.q. prompt sellers £17, and Sakellarides ditto £16 per ton net. LINSEED CAKE—The continued inaction of the authorities in determining their policy as regards prices is causing a hesitancy on the part of importers to bring further supplies to this country, with the result that there is every prospect of a severe shortage during the most important period of the next few months, and in the meantime prices are irregular, and differ considerably in the various districts. Best London-made are to-day quoted £21 to £22. Prime Western American may be bought at £21 to £21 10/-. Cotton Cakes—Egyptians fairly plentiful with scarcely any demand; best brands obtainable at £15 to £15 5/-, while English may be bought at £14 15/- to £14 17/6. Maize Germ Meal—A recent arrival of high quality South African finds buyers at £20 to £20 10/-, and an advance is asked for English makes at about £19 to £19 5/- per ton. Garton's Maize Gluten Feed remains exceptionally good value at £18 5/- to £18 10/- per ton.

LONDON METALS MARKET.

COPPER—Market quiet and prices unaltered. Standard cash quoted £120 to £120 10/-, three months £119 10/- to £120. Electros £137 to £133. TIN—In the Eastern market moderate dealings were completed over the week-end on the basis of £242 15/- and £242 c.i.f. Here the tendency presented a subdued feeling, and in absence of demand not more than 100 tons changed hands. Spot and near, and late December dates at £241, three months at £240 10/- and £240 15/- respectively; settlement price £241 5/- and £240 15/- respectively. LEAD quiet; foreign quoted £30 10/- to £29 10/-, as to position. SPELTER—G.O.B. £54 to £50, as to position, all per ton.

MISCELLANEOUS.

LIVERPOOL COTTON (Closing), September 10.—Sales 5,000 bales. Futures closed 30 points decline from Friday's close for all deliveries—September, 15.77d.; September-October, 15.47d.; October-November, 15.05d.; November-December, 14.65d.; March-April, 14.22d.; April-May, 14.14d.; May-June, 14.06d.; June-July, 13.98d.; July-August to September-October, nominal.

... SALE, LTD., ... EXPERTS, ... AFTON STREET.

Make Home-Made Bread

You can quickly learn at our New Model Kitchen the art of making the most delicious home-made bread. The practical demonstrations and hints received from our expert at the daily Lectures enable any housewife to make nutritious bread at a low cost.

Visit the Gas Company NEW MODEL KITCHEN

Entrance 10 Hawkins Street (Opposite Theatre Royal) or 24a D'Olier Street.

TELL YOUR GROCER YOU MUST HAVE
IRISH MARGARINE.
ASK FOR THE IRISH BRANDS, WHERE
"QUALITY TELLS."
CHURNED DAILY IN THIS COUNTRY.
Mac's Extra - 1/4 per lb.
Castlemac - 1/3 per lb.
ALWAYS FRESH. ALWAYS SWEET.
WE GUARANTEE EVERY BOX.
W. & C. McDONNELL, Ltd., Waterford.

Basic Slag

FARMERS!

Place your Orders for BASIC SLAG this week, Next week will be too late.

V-6. K.A.A.

COMPANY NOTICES.

ULSTER BANK, LIMITED.

THE DIVIDENDS for the half-year ending 31st ult. will be payable at the BANK and BRANCHES on and after the 22nd instant.

The Dividend Warrants will be Posted on the 21st instant. Shareholders will please intimate to the Bank before that date any Change of Address.

By Order,
M. W. BLACKWOOD, Secretary.

N.B.—The TRANSFER BOOKS of the Bank will be CLOSED from THIS DAY till the 25th instant inclusive.

Ulster Bank, Limited, 1st September, 1917.

ALLIANCE AND DUBLIN CONSUMERS' GAS COMPANY.

NOTICE OF GENERAL MEETING.

NOTICE IS HEREBY GIVEN that the Ordinary Half-yearly General Meeting of the Alliance and Dublin Consumers' Gas Company will be held at the Offices, D'Olier street, in the City of Dublin, on THURSDAY, 27th SEPTEMBER, 1917, at the hour of One o'clock in the afternoon, for the purpose of receiving the Directors' Report and Statement of Accounts for the Half-year ended 30th June last, and to sanction the payment of Dividend.

WILLIAM J. GREY, Secretary and Accountant.
Boardroom, 24a D'Olier street, Dublin, 11th September, 1917.

LOANS BY POST.

£25 to £5,000 to Ladies and Gentlemen, Clergymen, Farmers, and Shopkeepers, and to all responsible persons, without security. No fees of any kind charged. Distance no object. Cash sent anywhere by post. Full information free.

JAMES STANFORD, LTD. (Actual Lenders), 74 New Bond street, London, W. 1.

PEMBROKE URBAN COUNCIL.

THE PROPOSED RINGSEND LIBRARY.

A meeting of the Pembroke Urban Council was held yesterday at the Town Hall, Ballsbridge, Mr. C. P. O'Neill, J.P., Chairman, presiding.

The following letter, received by Mr. P. J. Brady, M.P., was read from the Private Secretary of the Minister of Munitions, in connection with the proposed Carnegie Library at Ringsend:—

"Mr. Churchill desires me to refer to your letter of last May, addressed to Dr. Addison, with respect to the erection of a Carnegie Library at Ringsend, Dublin. The matter has been most carefully and sympathetically considered, and Mr. Churchill regrets that he cannot see his way to reverse the decision previously given. There is most important work of reconstruction very shortly to be undertaken in Dublin, which will make a heavy demand on the supply of material, and it would appear to the Ministry more desirable that these essential public works should utilise such material rather than make use of it for the erection of a public library, which, after all, can in these days be done without for a little longer."

The Council referred the matter to the Housing Committee.

The Chairman proposed a vote of condolence with the relatives of the late Very Rev. Canon Mooney, who, he said, took a very deep interest in every scheme for the benefit of the poor and the working classes of that district.

Mr. Forsyth, J.P., seconded the motion, which was passed in silence.

BREEDING AND STORE SHEEP FOR SALE.

Messrs. Ganly, Sons, and Co. will hold another of their weekly auctions of breeding ewes, store wethers, and lambs in the Dublin Cattle Market to-morrow, commencing at 11.30 o'clock sharp, when close on 4,500 ewes, wethers, and lambs will come under the hammer. Some consignments of Roscommon and Galway ewes are being sent direct from the Western flock-owners, and will include some grand lots of breeding ewes. The feature of the sale will be several consignments of fat black-faced Scotch wethers from the Galtee Mountain flocks of the late Lord Lismore, Mr. J. Cole, and Mr. John Gavin. The representatives of the late Lord Lismore are also forwarding for this auction 200 black-faced Scotch ewe and wether lambs. A large number of Mayo black-faced horny ewes and wethers are included in the entries.

SALE OF FARMS AT BRAY.

P. J. Byrne and Sons held a very successful sale of three farms at their offices, Quinsborough road, Bray, yesterday, with the following results:—Kilmacanogue Farm sold for £2,100 and auction fees, purchaser Mr. H. Sutcliffe; Glassnamullen Farm sold for £450 and auction fees, purchaser Mr. George Power; Bohilla sold for £380 and auction fees, purchaser Mr. C. Lowe.

Captain Lellar, captain of a British steamer, was run over by a motor car at Havre on Sunday, and killed instantaneously.

FARMERS
ASK FOR SAMPLE OF OUR CELEBRATED
"Blue Bell" Binder Twine
NONE TO BEAT IT.
AND IRISH MANUFACTURE, TOO.
J. W. & D. MARTIN,
TWINE, SACK, AND BAG MERCHANTS.
130/132 Corporation Street, BELFAST.

[A]UTUMN SHEEP SALES.
TO-MORROW (WEDNESDAY), SEPTEMBER 12TH, IN DUBLIN CATTLE MARKET.

3,150 EWES......... Border Leicester, Roscommon, Galway Half-bred, Cheviot, Wicklow Mountain Cross-bred, and Black-faced Horny.

[..]50 LAMBS......... Roscommon, Oxford Cross, and Horny Lambs (including 200 Black-faced Scotch Ewe and Wether Lambs from the Reps. of late Lord Lismore's Galtee Mountain Flock).

[W]ETHERS .... Roscommon, Galway, Cheviot, and Black-faced Scotch Horny (including 200 Fat Black-faced Scotch from Galtee Mountains).

[R]AMS......... Shrop and Suffolk Down (including 5 Suffolk Down Ram Lambs).

[AU]CTION COMMENCES AT 11.30 O'CLOCK SHARP TO-MORROW (WEDNESDAY).

[GA]NLY, SONS, & CO.

[THOMP]SON'S GARAGE, BRUNSWICK STREET DUBLIN.

HIGHLY IMPORTANT SALE OF [TRACTIO]N ENGINES, STEAM THRESHING MACHINES, &c.

[HAVING] BEEN FAVOURED WITH INSTRUCTIONS FROM MESSRS. THOMPSON, LTD., [TO SELL] BY AUCTION, ON THURSDAY, 27TH SEPTEMBER, AT THE HOUR OF TWO O'CLOCK,

THE FOLLOWING VALUABLE MACHINERY:
- STEVENS 6 H.P. TRACTION ENGINE (as new).
- [..] H.P. COMPOUND TRACTION ENGINE.
- [..] H.P. SINGLE-CRANK COMPOUND TRACTION ENGINE.
- [..] H.P. TRACTION ENGINE, newly overhauled, in perfect order.
- [..] and STEVENS 8 H.P. ROAD ENGINE, on Springs, Double Expansion, extra Tank.
- [..] 7 H.P. COMPOUND TRACTION ENGINE.
- [..] and STEVENS FIVE-TON TRACTOR.
- [..]ME 7 H.P. TRACTION ENGINE.
- NEW CLAYTON and SHUTTLEWORTH STEAM THRESHING MACHINES, with Complete Equipments.

[T]HE ABOVE VALUABLE PLANT MUST BE CLEARED TO MEET BUSINESS REQUIREMENTS, AND [WI]LL BE ON VIEW TO INTENDING PURCHASERS FROM MONDAY, 24th SEPTEMBER, TILL HOUR [OF] SALE. For further particulars and Conditions of Sale apply to THOMPSON'S MOTOR CAR CO., LTD., DUBLIN; or

R. M. GRAY & SONS, LTD.,
AUCTIONEERS & VALUERS, 6 ROYAL AVENUE, BELFAST.
WIRES .... "TRACTION, DUBLIN." "AUCTIONS, BELFAST." 'PHONES .... 5001 DUBLIN. 691 BELFAST.

ON VIEW.
HIGH-CLASS MODERN FURNITURE.
"BABY" GRAND PIANOFORTE, IN EBONIZED CASE, BY POHLMANN
SEVEN UPRIGHT GRAND AND COTTAGE INSTRUMENTS, BY BRINSMEAD, COLLARD, CADBY, AND DANEMANN; ORCHESTRELLE PIANOLA, CECILIAN PIANO PLAYER, GRAMOPHONE AND RECORDS, 2 VIOLINS.

Mahogany and Walnut Sideboards, with mirror backs; Mahogany, Oak, and Walnut Dining Tables, Sets of Chairs, upholstered in Morocco leather; Carved Italian Walnut Bookcase, Mahogany and Oak ditto, 2 American Roll-top Desks, 2 Mahogany Registered Writing Tables (Cutler), Carved Mahogany and Marquetry Drawing-room Cabinets, Writing, Card, and Tea Tables, in various woods; Mahogany and Walnut Suites, upholstered in velvet and tapestry; Axminster and Brussels Carpets, Brass Fire Sets, Overmantels, in gilt, walnut, and mahogany frames; Sheraton Satin Walnut and Fumed Oak Bedroom Suites, Mahogany Mirror-door Wardrobes, Cases of Drawers, Duchess and Pedestal Dressing Tables, Brass, Oak, and Enamel French and Italian Bedsteads; excellent Bedding, House and Table Linen, Marble and French Ormolu Mantel Clocks, Hall Appointments, in oak and mahogany; Table Glass and China, Cutlery, and other Miscellaneous Property; A 14-16 DE DION BOUTON MOTOR CAR, landaulette body, with Bosch magneto, shock absorbers (tyres practically new), recently overhauled, and in perfect running order, new 8.15 x 105 Goodrich cover; 25 H.P. ROCHET SCHNEIDER MOTOR CAR (five-seater), in good condition, make excellent Lorry; also Brougham, 2 Waggonettes, 2 Dog Carts, 2 Ladders, 36ft. and 20ft.; Horse Clothing, &c.

TO BE SOLD BY AUCTION, at the Salerooms, 6 UPPER ORMOND QUAY, To-morrow (WEDNESDAY), 12th September, and Following Day, commencing at 12 o-clock with Motors and Vehicles; Pianos at 3; Carpets at 3.30. Terms Cash, and 5 per cent. fees.

BENNETT & SON, AUCTIONEERS AND VALUERS, 6 UP. ORMOND QUAY.

ON VIEW TO-DAY, 10 TO 4 O'CLOCK.
SALE TO-MORROW (WEDNESDAY), 12 O'CLOCK.
FURNITURE AND OUTDOOR EFFECTS, PONY, TRAP, CATTLE, POULTRY, &c.,
GLENBOURNE, SANDYFORD.
NOTE.—Glenbourne is one mile from Carrickmines Station and one and a-half miles from Stillorgan Station.

TUESDAY, SEPTEMBER 18, AND FOLLOWING DAY,
IMPORTANT SALE FURNITURE AND EFFECTS.
TRIMLESTON, BOOTERSTOWN.
ON VIEW DAY PREVIOUS.

BATTERSBY & CO., AUCTIONEERS.

FURNITURE SALE.
THURSDAY NEXT, 13TH SEPTEMBER,
AUCTION ROOMS, 5 LINCOLN PLACE,
ANTIQUE AND MODERN FURNITURE, PLATED WARE, &c.

Antique and Modern Furniture, Silver and Plated Ware, Waterford Decanters, Cut Glass Bowl, Mezzotint and Stipple Engravings, interesting Oil Paintings, large number of Forks, Knives, Carvers, Plated Tea and Coffee Service, Sheffield Candlesticks, Snuffers and Trays, Old Dinner and Dessert Set, &c., &c.; Antique Grandfather Arm Chair, on Claw and Ball Feet; Gilt and Carved Wood Console Table, Oval Brass-bound Jardiniere and Stand, Nelson Blanket Cupboard, Grandfather Clock, Antique Card Table, Antique Mahogany Bookcase and Cabinet, Mahogany Enclosed Sideboard; almost new Easy Chairs, upholstered in Leather; Sets of Mahogany Chairs, Boudoir Mirrors, Circular Rosewood Tables, Whatnots, Mahogany Telescope Dining Tables, very fine Gilt Overmantel, Mahogany Cabinets, Hall Chairs, Brussels and other Carpets, Stair Carpeting, Wall Mirrors, Folding Chairs, Suites of Curtains, Pictures, Gas Fittings, Hall Table, &c., &c.; Mahogany Chests Drawers, Toilet Tables, Half-circle Washstands; Feather Beds, Bolsters, and Pillows; Brass-rail Bedsteads, with Spring and Hair Mattresses; Soiled Linen Baskets, Toilet Glasses, Kitchen Dressers, Tables, Copper Preserve Pans, Kettles and Stands, and the usual Culinary Utensils.

ON VIEW TO-MORROW (WEDNESDAY), TEN TILL FIVE. SALE ELEVEN O'CLOCK SHARP.

JAMES H. NORTH & CO., AUCTIONEERS, GRAFTON ST.

HAY AUCTION.
THE WAD, CLOGHRAN, CO. DUBLIN.
For John Fogarty, Esq., J.P.,
50 COCKS 2nd CROP CLOVER HAY, In Primest Condition.
TO-MORROW (WEDNESDAY), 12th SEPT., 1917, At 3 o'clock.

JOHN P. CUFFE,
Auctioneer, Valuer, and Live Stock Salesman,
73 PRUSSIA STREET, DUBLIN.
Wires—"Bullocks, Dublin." 'Phone, 4840.

EWES, STORE SHEEP, AND LAMBS.
NEXT AUCTION, DUBLIN CATTLE MARKET, SEPTEMBER 14, 1917.
Early Entries will oblige.
JOHN P. CUFFE,
Auctioneer and Live Stock Salesman,
73 PRUSSIA ST., DUBLIN.
Wires: "Bullocks, Dublin." 'Phone: 4840.

STORE CATTLE AUCTION
EVERY THURSDAY. ENTRIES INVITED.
GANLY, SONS & CO.

ROSS HILL, CO. GALWAY.
THE ANNUAL SALE OF ABERDEEN ANGUS CATTLE and BLACK-FACED SCOTCH SHEEP will be held at ROSS HILL, CLONBUR, on WEDNESDAY, SEPTEMBER 26th.
Catalogues on application.
GANLY, SONS & CO.,
USHER'S QUAY, DUBLIN.

STORE CATTLE AUCTION
EVERY THURSDAY. Entries Invited.
R. & J. WILKINSON,
40, 41 PRUSSIA STREET, DUBLIN.

HAY! HAY!!
TO-MORROW (WEDNESDAY), SEPTEMBER 12th,
AT
TOBERGREGAN, GARRISTOWN,
FOR JOHN BYRNE, ESQ.,
60 COCKS PRIME 1st, 2nd, and UPLAND MEADOW HAY,
Saved without rain.
Sale at One o'clock (old time).
AT
BALLYMADUN, ASHBOURNE,
FOR PATK. RUSSELL, ESQ.,
150 COCKS UPLAND MEADOW HAY,
Saved without rain.
Sale at Two o'clock (old time).
C. J. RUSSELL,
AUCTIONEER, ASHBOURNE.

SPECIAL EWE SALE,
ALSO RAMS and STORE SHEEP,
AT ASHBOURNE,
SATURDAY, SEPTEMBER 15th.
Commencing at 11 o'clock (old time).
1,000
ROSCOMMON, GALWAY, CHEVIOT, and HORNY EWES; ROSCOMMON and CROSS-BRED LAMBS. ALSO SOME SHROP RAMS.
C. J. RUSSELL,
AUCTIONEER, ASHBOURNE.

DIRECTLY IMPORTED.
SHROP RAMS.
A small number of Pedigree Shrop Rams from the well-known flock of C. T. Pulley, Esq., Lower Eaton, Eaton Bishop, Hereford, will be shown on our Stand in Cattle Market NEXT THURSDAY. These extra-class Sheep have given great satisfaction to buyers in previous years.
LEONARD, SON & CO.,
17 LR. DOMINICK ST., DUBLIN.

STORE CATTLE AUCTION
EVERY THURSDAY. ENTRIES SOLICITED.
GAVIN LOW, LTD.,
60 PRUSSIA STREET, DUBLIN.

GARDEN, ETC., CONTINUED (FROM PAGE 5.)

PEARS—Ripe William Pears, 9d. a dozen.—Prospect House, Milltown.

PEARS—Large Melting Pears, just ripening; 50 4/-, 100 7/6 on rail.—Dugan, Nurseryman, Carlow. D

STRAWBERRIES—Plant now, strong one year old bedded Plants, Royal Sovereign, Paxton, Leader, and other leading varieties, 5/- 100, post free 5/9. Rooted Runners, 2/6 100 post free 3/-, with illustrated cultural directions.—Ramsay, Nurseries, Ballsbridge. B

STRAWBERRIES—Fine rooted Runners from well flavoured kinds, 2/6 100 free.—Corley, Rathnew, Wicklow.

SCYTHES, Scythe Stones (Carbonendum); delivery from stock.—Booth Brothers (Dublin), Ltd. C

STRAWBERRY Plants—Strong hand laid runners, all varieties; 6/-, 8/6 100 post free.—Rowans, "The Ideal Seed Specialists," Capel st., Dublin.

SEAKALE—Orders booked now for our noted Ivory White strain, forcing or planting; 3/- dozen, 20/- 100.—Rowan's, "The Ideal Seed Specialists," Capel st., Dublin.

STRAINED Honey Wanted in quantity. Quote price and quantity available to E 375, this office.

SINGLE Mixed Daffodils, 1/6 100, 12/- 1,000 free; splendid Cooking Apples, 6/- 100. Address "Z 3165, Daffodils," this office.

TOMATOES, home, for Sale, 7d. lb.—21 Herbert avenue, Merrion. D

TRACTION ENGINES—Secondhand Engines by all the leading makers in stock for immediate delivery.

THRESHING MACHINES—Clayton Threshers in stock for immediate delivery.

BINDERS — Massey-Harris 6ft. Binders in stock at

THOMPSON'S MOTOR CAR CO., LTD., GT. BRUNSWICK ST., DUBLIN.

VEGETABLE Plants from superior strains of Seed, delicious Early White Cabbage, Ellams, Early and Late York, Curled Borecole, Savoy, Drumhead, Flat Dutch, Drumhead Savoy, 8d. (6/6 1,000, packed and carriage paid 9/-); Broccoli, best varieties, for winter and spring cutting, 2/-; Brussels Sprouts, 2/-; Cauliflower, 2/-; Lettuce, 1/6; Leeks, 1/6; all per 100, post free 6d. per 100 extra.—Ramsay, Nurseries, Ballsbridge.

WANTED, Orange Lily Bulbs, in quantity, number and price.—E 372, this office. D

WANTED, Turnip Pulper or Grater, cheap.—E 389, this office. D

YOUNG Parsley 4d., Mint, Thyme 6d., Sage 9d., Horse Radish 1/-, Polyanthus Primroses 10d., Old Sweetscented Lavender 6d., Baby Fuchsia, Golden King 3d. each; Star Bethlehem 6d., soft Winter Lettuce 1/- 100; Cuttings all kinds cheap; list free.—Lodge, Gorey.

19 OAKLEY road, Ranelagh—Selling, Apples and Pears.

POULTRY, CAGE BIRDS, DAIRY, FISH, ETC.

21/3 CWT. Special Screenings; Bran, 18/3; Barley Meal, 24/3; Indian Meal or Cracked Corn, 24/3; Oat Smash, 17/3; Oat Dust, 15/3; Chicken Mixture, 28/3; Chicken Meal, 25/3; Kiln-dried Wheat, 19/3; carriage paid, cash with order. All 3d. cwt. less if 4 cwts. taken in all.
ABRAHAM NEILL, Ltd., Castalia Mills, Belfast.

A1 POULTRY Foods of all kinds, including Poultry Mustard, at Glen Mill Stores, Exchequer st., Dublin. 78 1

POULTRY ETC., CONTINUED.

ABUNDANCE of Eggs after using Albumen Meal, a perfect food for Poultry; make crumbly, moist with water; no cooking required; 21/- cwt., carriage paid. Only made at Ranelagh Mills, 3 Field's terrace, Ranelagh. T

ANCONA Cockerels (April), 5/-; Peach, Baking Apples, cheap.—10 Gilford road, Sandymount. A

BEAUTIFUL large Harvest Roasting Fowls, 6/- pair; Boiling Fowls, 5/6; beautiful Fat Geese, 5/6 each; all young, trussed, carriage paid, cash.—Mrs. Fitzgerald, Poulterer, Rosscarbery.

BLACK Minorca, five Pullets, one Cockerel (Hunter's strain), nine fine Ducks, three months old, 5/- each.—Brighton Villa, Sydney Parade.

CANARIES, Doves, Parrots, Love Birds, Cages, Baths, Drinkers, all appliances.—A. Keegan, 35 Upper Ormond quay. 12 11

COCK, Pullet, Buttercups, £1; trio Blue Orpington Hens, laying, 21/-.—Grimshaw, Wicklow.

DRAKES—White Runners, direct from Walton's best pens, 7/- each; hatched April, 1917; pure bred Aylesbury, 1915, 5/6 free.—Corley, Rathnew, Wicklow.

FOR Sale, R.I.R. Hens (Cook's), White Wyandottes (Tom Barron's), special laying strain; 4/6 each.—Miss Auchmuty, Carraunure, Athlone.

FOR Sale, some Old Hens, good sorts and fat.—15 Vernon avenue.

FOR Sale, handsome Pure Bred Black Minorca Cockerel, hatched 14th May, 4/6. Seen Daramona, Ardilaun road, Terenure.

FOR Sale, pure bred Light Sussex Cockerel, March hatched, 10/6.—1249, Irish Times Office, Blackrock.

POULTRY—Large Roasting Chickens and Ducks, 5/6 pair; large Fat Boiling Fowls, 6/- pair; trussed, post paid.—Mollie O'Donoghue, Poulterer, Convent road, Rosscarbery, Cork.

PURE Bred Chickens, three months old, also Hens, for Sale. 'Phone 3341.

RANELAGH Mills, 3 Field's terrace, Ranelagh—Good large Apples, 2/- dozen; large Pears, 2/- dozen; Rice, 4d. lb., 4/6 stone; Java Rice, 5d. lb., 5/- stone; call and see them.

SPLENDID large Roasting Fowls and Ducks, 6/- pair; splendid Heavy Geese, 6/- each; trussed, post free.—Miss Waterfield, Park House, Roscarbery.

SIX Pullets, Rhode Island Rede, De Graffe strain, February hatched, 12/6 each free; cash with order. Utility Poultry Farm, Sixmilebridge, Clare.

WANTED, 3 White Leghorn and 2 Orpington Pullets (March or April hatched).—420, Irish Times Office, Baggot st. Bridge.

WANTED, a Cock Canary; price must be moderate.—140, Irish Times Office, Bray.

7 SIX months old Cockerels, 2/6 each, cheap.—6 Belgrave road, Rathmines.

8 FIRST Cross June Pullets, 2/- each; good laying strain.—Monaghan, Ardmore, Oughterard.

16 CROSSBRED Chickens, 10 days, 12/6; Hot Buttered Eggs, 48, 12/- free. Address "Z 3161, Chickens," this office.

15/6 CWT. Poultry Meal, carriage paid; sample free.—The Mill Stores, Donnybrook. 12 5

676 RATHMINES—"Phone"—Feeding Meal, 16/6 cwt.; Clean Grain, 25/-; Duck Meal, 25/- cwt.; Palm Kernel, Clover, Fish, and Meat Meals in stock; all orders over cwt. carriage paid.—Ranelagh Mills, 3 Field's terrace, Ranelagh. T

MUSIC, PIANOS, ETC.

A GOOD Secondhand Pianoforte Wanted; no dealers; send full particulars.—D 1896, this office. O

COTTAGE Piano Wanted immediately; state maker and price.—E 360, this office. A

GENTLEMAN wants good Piano, Upright or Grand, reliable maker.—D 1565, this office. 12 30

SALE THIS DAY AT 12 O'CLOCK.
TRUSTEES' and EXECUTORS' SALE.
Edwin C. Saunders, Deceased.
197 NORTH CIRCULAR ROAD
(Formerly Abercorn terrace).

TO BE SOLD BY PUBLIC AUCTION, On TO-DAY (TUESDAY), 11th SEPT., 1917, at 12 o'clock, the HOUSEHOLD FURNITURE,

Comprising:—Silver Presentation Cup, Mantel Mirrors, Drawingroom Couch, Settee, Easy and Occasional Chairs; Diningroom Mahogany Telescope Economy and other Tables; Mahogany 5 ft. Sideboard, Mahogany 4 ft. Bookcase, Mahogany and other Cheffonieres; Mahogany Couch and Dining Chairs, American Oak Roll Top Desk, Mahogany Bureau, with cupboards above and below; Gas Heating Stoves and Fire Grates, Marble Mantel Clock and Vienna Hall Clock, Suite of Oak Hall Furniture, Barometer, Aneroid, Room and Stair Carpets, Linoleums, Rugs, etc.; Pictures and Prints; Miscellaneous Ornaments, Table Glass and China, Books, Walnut Suite of Bedroom Furniture, Painted Wardrobes and Presses; Toilet Tables, Wash Stands, Brass and Iron Bedsteads, Wire, Spring, and Hair Mattresses; Bolsters, Pillows, Blankets, and Articles of Linen; Treadle Bicycle Developer, Gas Cookers, Kitchen Furniture, Meat Safe, Garden Hose and Tools, Lawn Mower, Earth Closet, Gas Fittings.

Sale To-day (Tuesday), 11th September, at 12 o'clock. On view 10 till 12 o'clock. Delivery Wednesday, 12th, 10 till 4, within which time everything must be paid for and removed off the premises. Purchasers to pay 5 per cent. Auction fees.

JAMES ADAM & SONS,
Licensed Auctioneers and Appraisers,
17 MERRION ROW, and 19 STEPHEN'S GREEN, DUBLIN.

CLONSILLA, CO. DUBLIN.
DOLLAND
HOUSE, OFFICES AND LAND,

Together with the two Divisions of Land next the M.G.W. Rly., containing in all 26 acres and 15 perches, Stat. (be the same more or less), all as lately in the occupation of the late J. O. Jameson, Esq.,

HELD IN FEE SIMPLE.

10a. 0r. 16p. (Stat.), subject to a terminable annuity of £18 10/6, payable to the Irish Land Commission; and 15a. 3r. 39p. (Stat.), subject to another terminable annuity of £20 8/4.

TO BE SOLD BY PUBLIC AUCTION, On the Premises at CLONSILLA, at 12 o'clock on TUESDAY, 18th SEPTEMBER, 1917, by JAMES ADAM AND SONS.

Dolland is situated in the Huntsman's Country, about only 4 minutes' walk from Clonsilla Railway Station. It may be described as a good country house, commodious for family and servants, extensive stabling and accommodation for grooms, motor garage, coach-house, gate lodge of 6 apartments, hay barns, and other out-offices. The house stands on a lawn well planted with decorative and other timber. There is a large garden, stocked with fruit trees; also glass-houses, including large peach house and vinery. House contains 3 reception rooms, 6 family bedrooms, dressingroom, bathroom, housekeeper's room, 4 maids' rooms (indoor), and 6 men's rooms (outdoor), servants' hall, kitchen, scullery, etc.

For Title and Conditions of Sale apply to T. W. HARDMAN and SONS, 14 Molesworth street, Solicitors for Vendors; or to

JAMES ADAM & SONS,
Licensed Appraisers, Auctioneers, and House Property Estate Agents,
17 MERRION ROW.

TANDRAGEE, CO. ARMAGH.
TRUSTEES OF THE WILL OF THE LATE J. H. LOFTIE, ESQ., DECEASED.
IMPORTANT SALE OF VALUABLE HOUSE PROPERTY.
AND WELL SECURED FEE-FARM RENTS.

TO BE SOLD BY PUBLIC AUCTION, By Mr. ROBERT CHAPMAN, Auctioneer, PORTADOWN, AT THE COURTHOUSE, TANDRAGEE, On THURSDAY, the 13th day of SEPTEMBER, 1917, At the Hour of 12 o'clock Noon.

LOT 1.—Fee-Farm Rent of £15 0s. 6d., issuing and payable out of that part of the Lands of Lisraw or Liera, and Premises in Tandragee, held for ever. Fee-Farm Grant, dated 3rd May, 1862, at Yearly First Farm Rent of £7 4s. 0d., and sub-granted by Fee-Farm Grant, dated 30th April, 1868, rent of £15 0s. 6d.

	£	s.	d.
Yearly Rent	15	0	6
Head Rent	7	4	0
Profit Rent	7	16	6

LOT 2.—Premises in Market Square and Church street, held for ever under Fee-Farm Grant, dated 3rd May, 1862, at rent of £3 0s. 6d., occupied by George Dickson, James M'Murray, Annie M'Cann, James M'Cullough, and John O'Hare, together with that part of the Garden in rear thereof, occupied by George Dickson, let at the following rents:—

	£	s.	d.
George Dickson, yearly tenant	20	0	0
James M'Murray, quarterly tenant	6	10	0
Annie M'Cann, weekly tenant, at 2/3	5	17	0
James M'Cullough, monthly tenant, at 13/4	8	0	0
John O'Hare	1	1	0
	41	8	0
Deduct Head Rent	3	0	6
Profit Rent, less taxes	38	7	6

LOT 3.—Dwellinghouse, Yard, and Garden in Church street, now occupied by Mr. James Whiteside, originally demised (with other Premises) by Lease dated 19th May, 1718, and let at £25 free of taxes.

	£	s.	d.
Mr. Whiteside's Rent	25	0	0
Deduct Head Rent	0	3	9
Profit Rent, less taxes	24	16	3

LOT 4.—Fee-Farm Rent of £8 9s. 8d., issuing and payable out of Premises in Market street, on part of which the Parochial House stands, held under Fee-Farm Grant, dated 3rd May, 1862, yearly Head Rent of £2 5s. 6d., and sub-granted under Fee-Farm Grant, dated 5th June, 1882, at Yearly Fee-Farm Rent of £8 9s. 8d.

	£	s.	d.
Yearly Rent	8	9	8
Deduct Head Rent	2	5	6
Profit Rent	6	4	2

LOT 5.—Two Dwellinghouses, Shops, Yards, and Premises in Market street, held under Fee-Farm Grant, dated 3rd May, 1862, at Yearly Rent of £1 10s. 0d., and sub-let to Mr. Thomas Ryan and Mr. J. E. Maginnis (except that portion of the Premises let to Mr. George Dickson, and forming portion of Lot 6).

	£	s.	d.
Mr. Thomas Ryan, monthly tenant at £1, less taxes	12	0	0
Mr. J. E. Maginnis, Lease dated 6th December, 1900, for 20 years, from 1st November, 1900	18	0	0
	30	0	0
Deduct Head Rent	1	10	0
Profit Rent	28	10	0

LOT 6.—Dwellinghouse, Shop, Yard, and Premises held under Fee-Farm Grant, dated 3rd May, 1862, at Fee-Farm Rent of £2, and sub-let to Mr. George Dickson under Fee-Farm Grant, dated 29th August, 1877, at yearly rent of £15 1s. 6d., together with the Stores held under same Grant as premises in Lot 5, and let to Mr. George Dickson at yearly rent of £1 10s. 0d.

	£	s.	d.
Mr. George Dickson, Fee-Farm Rent	15	1	6
Same, Yearly Tenancy	1	10	0
	16	11	6
Deduct Head Rent	2	0	0
Profit Rent	14	11	6

LOT 7.—Dwellinghouses, Yards, and Premises in Mill street, held under two Fee-Farm Grants, dated respectively 3rd May, 1862, at respective Fee-Farm Rents of 15/6, and let to Mr. W. J. Meredith under Lease for ever at rent of £6, and to Mr. Robert Gordon at 4/- fortnightly and 1/- weekly.

	£	s.	d.
Mr. Meredith's Rent	6	0	0
Mr. Robert Gordon's (free of taxes)	5	4	0
Mr. Robert Gordon (free of taxes)	2	12	0
	13	16	0
Deduct Head Rent—£0 15 6 / 0 15 6	1	11	0
Profit Rent, less taxes	12	5	0

LOT 8.—Dwellinghouse, Shop, and Premises in Church street, demised by same Lease as Lot 3, now or lately occupied by Miss Creilly, Robert M'Mahon, Mrs. Humphries, and Mr. Michael Quinn, two of which are now vacant.

	£	s.	d.
Mrs. Humphries' Rent, 2/- weekly	5	4	0
Mr. Michael Quinn's Rent, under Lease dated 1st April, 1893, for 50 years	11	0	0
Profit Rent, less taxes	16	4	0

LOT 9.—Dwellinghouse, Shop, Yard, and Premises demised by same Lease as Lot 3, and now occupied by Mr. Thomas Neill as tenant from year to year at yearly rent of £12, free of taxes.

	£	s.	d.
Profit Rent, less taxes	12	0	0

LOT 10.—Dwellinghouse, Yard, and Premises, demised by same Lease as Lot 3, and now occupied by Mr. William Duffy as tenant from quarter to quarter at quarterly rent of £2 15s. 0d., free of taxes.

	£	s.	d.
Profit Rent, less taxes	11	0	0

LOT 11.—Dwellinghouse, Shop, Yard, and Premises in Church street, demised by same Lease as Lot 3, and now occupied by Mr. William J. Newman at the monthly rent of £1 free of taxes.

	£	s.	d.
Profit Rent, less taxes	12	0	0

For Title and further particulars apply to WM. M. MOORE and SONS, Solicitors, 8 Anglesea street, Dublin.

R. CHAPMAN,
Auctioneer and Valuer,
PORTADOWN.

MUSIC CONTINUED.

KEARNEY'S, cheapest for Gramophones and Records; lists free.—14 Capel st., Dublin. B

KEARNEY'S, cheapest for Music, 3d. to 1/8; catalogues free.—Capel st., Dublin. B

FURNITURE.

AT Highest Value—James Hill and Son, Bachelor's Walk, Purchase Furniture, Pianos, Antiques; prompt cash.

ABOUT Furniture—Highest Cash Offer made by Keogh and Co., Auctioneers, Bachelor's Walk, for Furniture, Silver Plate, China, and Pianos. T

ANY Lots Furniture Bought by Woman with £75, starting lodging house.—E 249, this office. D

BEST Cream or White Fancy Stripe Blinds, complete with Spring Roller, 4/11 each.—Dockrell Limited, Dublin.

DRAWINGROOM and Diningroom Carpet for Sale; splendid condition.—E 337, this office.

FURNITURE—Wanted, Mahogany Furniture of good style and quality.—R. Stranan and Co., Ltd., 130 Stephen's Green. 26 1

FOR Sale, solid mahogany 6 x 7 Wardrobe, Cottage Piano, by Hopkinson; perfect order.—Wellington House, Artane.

INFANT'S Cot and Mattress for Sale; no infection—Loverock, 12 Healthfield road, Terenure.

LAWLOR, Briscoe, and Co., Ltd., will purchase your Surplus Furniture; highest prices, prompt cash; or, if preferred, Sell, Thursday Auctions.—Ormond quay.

LADY wishes to Buy Bedroom Furniture, Drawing-room Cabinet, and Cottage Piano.—E 304, this office.

MUST be Sold this week, Residue good class Furniture; no dealers.—E 412, this office.

OFFICE Furniture, Bookcase, Rolltop Desk Wanted at once; say where seen.—D 1397, this office. 12 30

OVERMANTEL, Drawingroom Suite, Bookcase, and Dining Table Wanted immediately.—E 315, this office.

PURCHASER open to Buy Sideboard, Overmantel, and Bedroom Suite.—E 308, this office. A

SECONDHAND Mahogany Fall Leaf Table, 5' 0" x 3' 6".—At 7 South Anne st.

SECONDHAND Mahogany Chest of Drawers, 3 large and 2 small—At 7 South Anne st.

SOFA, carved walnut frame, covered tapestry; excellent condition.—E 312, this office.

SET of Dinner Tables, Sideboard, 12 Chairs Wanted; £50 given.—E 275, this office. D

TO People Removing—I will Buy your superfluous Furniture.—E 77, this office. T

WANTED, large Dressing Chest, dark wood, 4' 6", about £3.—E 327, this office. O

WANTED at once, for office, large Desk, also other Office Furniture. Apply 84 Marlborough st.

YOUNG Couple, furnishing home, wants Bedroom Suite and Piano, reasonable.—E 288, this office. P

DRESS AND COSTUME.

ABOUT Clothes—Mrs. Higgins, 1 Aston's quay, gives highest prices for Ladies', Gents', and Children's Left Off Clothing, Jewellery, Artificial Teeth; country parcels promptly attended. T

A £1,000 WORTH Left Off Clothes Wanted for immediate exportation; I guarantee to pay double as much as other dealers; I make no misleading statements; country parcels answered immediately.—Mrs. Brodie, 21 Wellington quay. T

ABOUT Clothes—Highest prices are given for Ladies', Gent's, and Children's Left Off Clothing, Furniture; distance no objection.—Mrs. White, 15 Aungier street. T

ABOUT Clothes—The Misses Carey, 65 and 42 Aungier st., give Highest Prices for Left Off Clothes, Furniture, etc.; distance no objection; highest remittance for country parcels.

AT Mill Price—Tweeds, Serges, Linings; Tailormade Costumes, four guineas.—Fallon's, 2 Talbot st. T

ASTOUNDING—H. Burke and Co., the old reliable House, still leading Buyers, are Paying Highest Prices Ladies' and Gents' Wardrobes, good condition; residences visited, appointments only; parcels prompt attention.—60 Marlborough st. T

ABSOLUTELY unrivalled prices guaranteed by Byrne and Co.'s Old Irish House, 79 Marlborough st., for Discarded Clothing, Boots, etc.; residences visited; parcels our speciality.

CONEY Seal Coat, new, (three-quarter), never worn.—Crooks, 10 Duke st.

FRENCH Dressmaking and Tailoring at Madame Oliver's, 33 Nassau st., 1st floor; Ladies' Materials Made Up; Renovations done. T

FOR Sale, Black Pony Cloth Coat, skunk, opossum edging and collar, very good condition, £2 2/-.—E 189, this office.

FURS—Quantity valuable Fur Sets, comprising Sables, Black, Red, and Blue Foxes, and Siberian Wolfs. Call or write, Lost Property Office, 9a Grafton st. P

FOR Sale, Long Black Motor Coat, as new; £1; seen by appointment. Address "Z 3143, Coat," this office.

FURS—Lovely Grey Wolf Set, 3 gns., cost 10; Kolinsky Sable Stole and Muff, 30/-.—1240, Irish Times Office, Blackrock.

DRESS AND COSTUME CONTINUED.

FOR Sale, Black Fur Coat, Black Coat and Skirt (Switzer), Black Taffeta Dress (38, 27, 39). Address "Z 3169, Coat," this office.

GREY Costume, Coat silk lined, medium figure, a bargain, 10/6; Silk Blouse, 4/-.—E 240, this office.

"IRISH Lace," Half Price—Pioneer Irish Lace Depot, 44 Mary st., Dublin; First Prizes Workers. T

IRISH Homespun Tweed—Wanted, a few pieces of the real article.—R. Maxwell, Mount st., Ballymena. O

LADY has for disposal large Marten Sable Tie, in good condition, 35/-.—E 190, this office.

NAVY Coat and Skirt, as new, cost 5 gns., accept £3 12/6; slight figure.—1245, Irish Times Office, Blackrock.

RETIRING Sale—Madame Moran is Selling out her entire Stock; all Evening Silks and Materials at half cost of old prices. Lace and Embroideries, etc.—a rare opportunity to get handsome Ornaments and Sequin Effects that are impossible to procure.—14 Kildare st.

UNWORN, 35in. Ponyskin Coat, beautifully lined silk, not full; lovely Long Black Leather Coat; pretty Pheasant Muff; Blue and Black Check Wool Costume; Short Showerproof. Address "Z 3112, Coat," this office.

WANTED, Lady's Costume, good material, perfect condition, for slight figure, medium height. Give full particulars and lowest price "Z 3038, Costume," this office. B

WANTED, Lady's Seal Coat, good size; state price.—E 366, this office. T

250 LADIES' and Gent's Waterproofs (clean travellers' samples), 12/6, 15/6, 17/6, post paid, all sizes.—Railway Lost Property, 53 Lower Sackville st., Dublin.

HORSES, HARNESS, ETC.

AT T. J. Callaghan and Co.'s, Ltd., 13-16 Dame st. Special Value in Pony and Cob Harness. T

A FEW Ride and Drive Horses for Sale, cheap, at The Bungalow, Kilbarrack, Sutton, Dublin. O

BAY Mare, 14.2 hands, sound, quiet in harness, stands all traffic; reasonable price.—E 333, this office.

CHESTNUT Mare, 5 years old, 15.1 hands, make nice trapper, very showy in harness. Apply Dairy, 17 South Cumberland st. D

FOR Sale, Mare, 14 hands, beautiful in harness and winner of many prizes; reason for owner going away; nearest £35. Apply Haire, Kilfree House, Gurteen, Co. Sligo.

FOR Sale, Chestnut Gelding, well bred, ten years, 15.1½, good trapper, quiet, satisfactory, all kinds farm work; also Mowing Machine, perfect order, Hornsby's.—St. Lawrence Manor, Chapelizod.

FOR Sale, 30 good Secondhand Cart Breechings; also 2 Sets Cart Harness. Seen 140 North King st. B

FOR Sale, Bay Mare, 15.2—Grand Canal Co., James's st. Harbour.

FOR Sale, 2 Sets Cob Harness, fit 14-15 hands. Apply 12 Talbot st.

FOR Sale, Bay Mare, 15 hands; good worker; any trial given.—95 Great Britain st.

HARNESS—If you want a nice Set for your Pony, Cob, or Horse, inspect our Stock.—T. Smith and Son, 93 Marlborough st. T

MARE for Sale, hard fed condition. Apply Seville Mills, Seville place. D

MOST reliable Cob Pony, guaranteed every way, 13 hands.—Drummartin Lodge, Dundrum.

USEFUL Bay Mare, 8 years, 15 hands; Sell cheap. Apply Thompson's, Cake Factory, 66 Bridgefoot st. E

WANTED, Pony or Cob, Trap, and Harness; price, where seen. Address "Z 3155, Pony," this office.

STABLING AND GRAZING.

GRAZING to Let at Lansdowne road for a few horses; good grass, shelter, water.—E 303, this office.

GENTLEMAN seeks Stable and Living Rooms, South side, for very respectable Car Owner, hitherto his tenant, with wife, no children.—E 395, this office.

STABLE to Let rear of 34 Lansdowne road. Key with Gardener, Iveragh, Shelbourne road. D

WANTED Grass, from 6 to 10 acres. Apply O. Cullen, 15 Belmont Park, Donnybrook. B

VEHICLES.

ALESBURY TRAPS.
NOTED GOLD MEDAL TUB, TONNEAU, ALL WEATHER, and HOODED CARS. SEVERAL CHEAP SECONDHAND CARS.
Catalogues from
ALESBURY BROS., EDENDERRY, KING'S CO.
Showrooms, 5 LINCOLN PLACE, Westland row, Dublin.

BROUGHAM, Single, rubber tyred, selling for £30; cheap.—E 296, this office.

FOR Sale, good Dog or Box Trap, fit 15-16 hands; splendid order. Apply 12 Talbot st.

FOR Sale—Butcher's Van for Sale, nearly new, suit 14-15 hands. Apply 12 Talbot st.

INSIDE Cars, all sizes, latest improvements.—Slye's, Mabbot lane, off Talbot st. T

INSIDE Trap required, to suit pony 13 hands. Address "Z 3171, Trap," this office.

LIVERPOOL Gig for Sale, cheap.—Main's, M'Guinness place, off Brunswick st.

NEW medium and pony size Round Cars, also Vans, Floats, etc., for Sale.—The City Wheel Works, Ltd., Great Brunswick st.

OUTSIDE Car, heavy rubbers, perfect; Ralli, iron tyres, 15 hands; Inside Car.—5 Belgrave road, Rathmines.

RUBBER Tyres, Fitted and Renewed promptly.—The City Wheel Works, Ltd., Great Brunswick st. T

VERY smart 4 wheeled Dogcart, fit 14 pony, easy for invalid, bargain.—Doyle's Yard, Albert road, Bray. D

WHEELS Re-rubbered and despatched same day as received.—Slye's, Mabbot lane, Dublin. T

CATTLE, LIVE STOCK.

ALL Classes of Mountain Sheep for Sale.—R. L. Wilson, Rostrevor, Co. Down.

CALF for Sale, half Jersey, red, calved 9th September; price £3. Apply Marifield, Cabinteely. D

FERRETS, 8/- each; Rabbit Nets, 4/-, best 5/- dozen; Long Nets, Muzzles.—King, Capel st., Dublin.

SPRINGER Cow, second calf, Shorthorn; due calve any day, time up. Apply Barry, Dublin road, Bray.

SOW in young, time up next Friday.—Kirkpatrick, Kilshane House, Finglas.

DOGS.

A1 DOG and Puppy Foods always in stock.—Glen Mill Stores, Exchequer st., Dublin. 78 1

ABERDEEN Terrier for Sale, handsome brindle dog, very gentle, house trained. Seen Connolly, 12 Lower Grand Canal st.

BEAUTIFUL little King Charlie for Sale; can be seen any day in Bray.—765, c/o Wilde, Bray. E

COCKER Spaniel, male, 12 months, partly trained, 30/-.—27 Aughrim st., Dublin.

FOR Sale, well bred Pekingese Dog. Address "Z 3114, Dog," this office.

FOR Sale, Bull Bitch, Irish Mayoress. Further particulars Benson, East Essex st. E

FOR Sale, two Black Bitch Retrievers (curly coated), six months old; excellent breed; just ready for training; price two guineas each. Address "Z 3105, Dogs," this office.

MUST Sell, two well bred Setter Pups, Females; first reasonable offer taken. Apply Monkstown Castle, Co. Dublin.

RED Setter Bitch Wanted; good pedigree, typically correct specimen, thoroughly broken; trial required. Walsh, Spink, Abbeyleix. B

RED Setter and Retriever Wanted; must be good workers; trial required. Full particulars to Jas. Graham, Derryane House, Derrylee, Moy, Co. Tyrone. C

WANTED, young Black Retriever Dog, about 2 years old, to fetch fur and feather, and stand to heel. Address "Z 2913, Dog," this office.

WELL Bred Bull Bitch for Sale, lovely specimen, free from vice; bargain, £3, or Exchange for Irish Water or Cocker Spaniel, fully trained, must retrieve land and water.—Samuel Troy, Captain st., Coleraine.

WANTED, Black Aberdeen Terrier (Male), well bred, not under 6 months, house trained. Address "Z 3158, Terrier," this office.

TUITIONS, ETC.

BERLITZ SCHOOL OF LANGUAGES. Lessons in French, Russian, Italian, by Native Teachers. 58 GRAFTON ST. 'Phone, 2259.

ALL University and Professional Prelims.—Specialised Tuition.—F. L. Blunden, B.A., Higher Diploma in Education, 8 Belgrave Park, Rathmines, Dublin. T

CLASS Coaching at reduced fees.—Warren, ex-Scholar in Mathematics, Lincoln place. 12 30

CERTIFICATED Teacher, R.C., desires post as Visiting Governess or Help in Day School; English sewing, kindergarten, training, drill, music, etc.; good management with children; exceptional testimonials; train journey no objection. Send particulars, terms, etc., R O 97, Irish Times Office, Rathmines. E

ENTRANCE, Tuam, Degree Examinations, Trinity College; numerous successes.—Henry French, M.A., 5 Dartmouth square. E

TUITIONS CONTINUED.

EXPERIENCED Matriculated Governess (R.C.) desires engagement; English, Latin, French, music, mathematics, etc.; highest references. Address "Z 3086, Governess," this office. D

FRENCH Lady, proficient French Conversationalist and Teacher; highest recommendations. Address "Z 2988, Tuition," this office. D

GOVERNESS—Gentlewoman seeks first engagement for daughter; English, etc., excellent drawing, and music, violin (pupil Zacchariewitsch).—Douglas Garstin, Braganstown, Castlebellingham. C

MASTER, University trained, certificated, experienced, recommended; Surgeons, Trinity, entrance.—E 136, this office. D

MUSIC (Pianoforte and Singing) by Gentleman (Diploma) at pupils' own residences.—E 228, this office. F

MUSIC—Lady Professional gives Lessons, vocal, instrumental; pupils very successful at exams.; attends Kingstown line.—E 328, this office. D

MADAME Bois aids Governesses, etc., to appointments at home and abroad.—19 Upper Merrion st.

OPERATIC Singing and Coaching Professor.—5 Ormond terrace, Rathmines road (side door).

PROFESSOR Théodore Gets, Bachelier ès Lettres, Specialist French, German; accepts engagements Schools or private.—Letters, 13 Dame Court. F

ROMAN Catholic Lady desires post Governess Companion; advanced music, fluent French, and German, pen painting, needlework, high class cookery; country or suburbs; good home essential.—E 345, this office.

SHORTHAND, Typewriting, Bookkeeping, Handwriting—Secretarial and Business Training; preparation for appointments.—Metropolitan College (Day and Residential), 100 Lower Mount st. 'Phone, 3055. Prospectus free. Established 1897. T

SHORTHAND, Typewriting, Bookkeeping, Business Training; select classes; positions assured.—Connolly's Institute, 38 Dame st. E

SHORTHAND, Typewriting—Murphy's successful Private Course for Ladies.—23 Serpentine avenue, Ballsbridge. 12 8

TELEGRAPHY Taught privately, ladies, gentlemen; select evening classes forming.—E 219, this office. D

TUTOR, good Teacher, would undertake private class or family, town or country; extra subjects.—E 329, this office. T

VISITING Governess (I.C.) disengaged; usual subjects; young children; good testimonials.—E 369, this office. E

YOUNG Lady, 17, Protestant, wishes position as Nursery Governess or Mother's Help; salary £18.—P 52, Irish Times Office, Kingstown.

GOVERNESSES AND TUTORS WANTED.

A YOUNG Protestant Governess to prepare Boy 8 for school, and teach Girl 9, English, French, music, drill, put charge; country. Apply Mrs. Cooke, Newtown, Thurles. D

ENGLAND—Young Governess required, small Private School. State age, qualifications, salary, to "Z 2985, Governess," this office. O

GOVERNESS Wanted for Co. Westmeath, for educational purposes; music included; give references and state salary. Address "Z 3047, Governess," this office. D

GOVERNESS or Tutor required three hours daily, Dalkey; English, French, mathematics.—E 340, this office.

GOVERNESS, Pupil—Vacancy, excellent school; fee required. Address "Z 3157, Governess," this office.

NURSERY Governess—Wanted, young Protestant Gentlewoman for officer's family; two young children; give full particulars.—P 295, Irish Times Office, Kingstown.

NURSERY Governess, Mother's Help (I.C.) Wanted; entire charge two girls, 6½ and 3½ years. Apply, by letter, Humfrey, 69 Palmerston road. D

PIANO—Visiting Teacher Wanted, one girl, evening hours, thrice weekly, Ballsbridge district.—E 319, this office. D

PUPIL Teacher (Boy or Girl) required in Intermediate School; mutual terms. Address "Z 3167, Teacher," this office. C

TEACHER (Lady) Wanted for Maths., etc., dual school; state salary (resident). Address "Z 2856, Teacher," this office. O

WANTED, R.C. Governess immediately, 2 children, country town. Address, with copies references, age, salary expected, "Z 3028, Governess," this office. B

WANTED, R.C. Governess, experienced; good music and French; salary £30; two girls; copies and photo. Address "Z 3083, Governess," this office. C

WANTED, 1st October, Female Teacher (I.C.) for Parochial N.S., Dungarvan, Co. Waterford; local aid £20, and £10 for playing organ in church. Full particulars from Manager, Rectory, Dungarvan. C

WANTED immediately for Northern Secondary School, Junior Form Master; football essential; First Year Science a recommendation; salary, £140; non-resident. Address "Z 3107, Master," this office. D

WANTED, Daily Governess, young Lady (Protestant), teach two boys, 7 and 12 (Latin and French); suburbs. Apply, stating terms, 415, Irish Times Office, Baggot st. Bridge.

WANTED immediately, superior Governess to teach boy of nine; good music and French essential. Apply Mrs. Annesley, Castletownroche. E

WANTED, Protestant Nursery Governess, daily, 2 to 6, for two little boys; good references essential.—E 358, this office. E

WANTED, Resident Governess or Lady Help, vicinity Bray, three children, four to nine; salary £12; personal interview necessary.—E 350, this office.

WANTED immediately, Form Mistress for large subjects offered; drawing desirable; salary, £110, and bonus to thoroughly capable teacher. Address "Z 3108, Mistress," this office. B

WANTED, R.C. Nursery Governess, one child; country; usual subjects, music, sewing; must be ladylike, good accent, young, experienced, well recommended; salary, age, copies references. Address "Z 3142, Governess," this office. D

YOUNG Nursery Governess Wanted for one girl, 7 years, near Chapelizod; first lessons and French, musical; morning hours; English girl preferred. Reply, age and all particulars, E 156, this office.

SCHOLASTIC.

LADY wishes to hear of nice private R.C. School, near Healthfield road, Terenure, boys 5 and 7½.—R O 91, Irish Times Office, Rathmines.

LADY, assisted by another holding Honours Degree, English experience, intends opening in January select House School, Evangelical lines, in healthy Midland town; limited number Boarders received; terms moderate; particulars, photo, house, tennis lawn, on application. Address "Z 1952, Boarders," this office. B

£30 INCLUSIVE for Boarders at Endowed Grammar School, country. Address "Z 2794, School," this office. 12 4

BUSINESS SALE AND WANTED.

SYNDICATE wishes to Purchase Picture Houses in Dublin and provinces. Full particulars to E 12, this office. O

PREMISES, LANDS, ETC.

LARGE Shop to Let, Harold's Cross, opposite Leinster road, W. Key next door.

MOTOR Garage to Let, hold two cars, rear Waterloo place. Keys 10 Upper Leeson st. D

PRIVATE large new Garage to Let, £1 monthly, Kenilworth Park district.—E 270, this office. O

WANTED, to Rent Skating Rink or Picture Theatre in Dublin or Belfast. Give full particulars to "Z 3123, Rink," this office.

HOUSES AND LANDS FOR SALE.

AUCTION of compact House 47 Goldsmith street, with clear possession, on Thursday next, 13th inst. James Allen and Son, Auctioneers, 53 Lower Sackville street.

AUCTION of Secured Rents of £26 9s. 10d. and £26 2s. 6d., in two lots, payable out of 46 and 50 Mountjoy square, held for ever; indemnified against rent; to be Sold on Thursday next, 13th inst.—James Allen and Son, Auctioneers, 53 Lower Sackville st. 7 5

AUCTION, 13th September—Littleton, Stillorgan road; pretty detached Villa, on 1 acre; 8 apartments, bath; good garden, stabling.—Battersby, Westmoreland street.

AUCTION, 13th September—46, 47, 48, Aughrim street; substantially built Houses; 6 rooms, fine garden; Sell together or separately; head rent £3 each.—Battersby, Westmoreland street.

AUCTION, 13th September—21 Waterloo road, excellent semi detached house; 8 apartments, bath, garden, garage; head rent £7 odd.—Battersby, Westmoreland street.

AUCTION, 13th September—Amadore and Yosemite, Barnhill road, Dalkey, semi detached, compact Houses; 7 apartments, bath; head rent £5; lease ever.—Battersby, Westmoreland street.

AT Kenilworth Park, Rathgar—A modern, comfortable House for Sale at reduced price of £400. Apply Dockrell Limited, South Great George's street. B

ASHFIELD Park, Terenure (19), eight rooms, perfect order; ground rent £3 13/6; lease 400 years. C

ATTRACTIVE House for Sale, North Circular road, vicinity O'Connell Schools; six apartments, bathroom; long lease; low head rent; £550.—E 385, this office. F

DOCKRELL LIMITED,
38-39 STH. GT. GEORGE'S ST.
VALUERS FOR ARBITRATION,
VALUERS FOR PROBATE.
HOUSES AND LANDS LET AND SOLD.

Blackrock — Detached House TO LET; pleasant position; newly decorated; rent £85 (inclusive); 3 reception, 4 bedrooms, servant's bedroom, hot bath; good garden, well stocked (fruit and vegetables); room for tennis; motor house; blinds and gas fittings free. Apply Dockrell Limited, South Great George's street.

Leinster Road, Rathmines—A BARGAIN—THREE FINE HOUSES FOR SALE; possession of one given; in perfect order; letting value £70 each. Price for all only £1,200. Large gardens, stabling, etc. Apply to Dockrell Limited, South Great George's street.

Gresham Terrace, Kingstown—TO BE LET, FULLY FURNISHED, one of these attractive Houses, pleasantly situated, facing the sea; 3 reception, 4 bedrooms, servants' rooms, hot bath; nice garden; fine sea views. Apply to Dockrell Limited, South Great George's street.

Monkstown Avenue—DETACHED HOUSE FOR SALE at £650, with possession; large garden; no basement; 3 reception, 4 bedrooms, servant's bedroom, hot bath; motor house, etc. Ground rent 7 guineas. Lease for ever. Apply to Dockrell Limited, South Great George's street.

DOCKRELL LIMITED,
STH. GT. GEORGE'S ST., DUBLIN.

BRAY—DETACHED (occupied), £80, tax free, Charming Villa, on flat; 4 reception, 5 bedrooms, maid's room; electric light; large garden. Apply ARTHUR JONES and SON, Auctioneers, GREYSTONES, for inspection card.

DRUMMOND'S SEEDS FOR CATCH CROPS. Winter Vetches, Essex Rye, Giant Broad Leaved Rape, Italian Ryegrass, Crimson Clover, Hardy Green Turnip, etc., etc.
PRICES ON APPLICATION.
W. DRUMMOND & SONS, LTD.,
57 and 58 DAWSON STREET, DUBLIN.

JAMES H. NORTH & CO.,
110 GRAFTON STREET.

MONKSTOWN — HANDSOME DETACHED RESIDENCE, beautifully situated, with large gardens, tennis ground, to be Sold free of ground rent; lease for ever, or to be Let at £140 per annum, landlord paying taxes. Apply to James H. North and Co., 110 Grafton street.

SANDYMOUNT—Very desirable DETACHED RESIDENCE, nicely and conveniently situated; with pretty gardens, lawn, and grounds; interest in lease to be Sold for £500. Apply to James H. North and Co., 110 Grafton street.

UPPER GARDINER STREET — TWO HOUSES TO BE SOLD for £300; Let at £48 and £52; good investment for small capitalists; lease 900 years, subject to £26 13/4 per annum for both. Apply to James H. North and Co., 110 Grafton street.

BURLINGTON ROAD—ATTRACTIVE DETACHED RESIDENCE on this favourite road, having accommodation for a large family; nice gardens, tennis ground, greenhouse, stabling, etc.; to be Let on moderate terms. Apply to James H. North and Co., 110 Grafton street.

RATHGAR —Best position in the Township—TO BE SOLD, free of rent, lease 900 years, a beautiful MODERN DETACHED RESIDENCE, without basement, fitted up in the best manner for the owner's occupation; heated throughout by hot air pipes; electric light, etc. Apply to James H. North and Co., 110 Grafton street.

JAMES H. NORTH & CO.,
110 GRAFTON STREET.

£700 SACRIFICIAL FIGURE.
CHOICE, Unique Bargain, BRAY—DETACHED Villa, cost £1,500, with POSSESSION, sound construction and design, ON FLAT; 4 lofty reception rooms, billiard room, with costly table, equipped; 6 family bedrooms, bath, hot; greenhouse, summer house, stable, garage.—ARTHUR JONES and SON, Auctioneers, GREYSTONES.

SHOOTING, FISHING, HUNTING

WEST OF IRELAND—SALMON and SEA TROUT FISHING and GROUSE SHOOTING to Let, with comfortably Furnished Lodge, or a FEW PAYING GUESTS TAKEN. Address "Z 2880, Fishing," this office.

OLD IRISH SILVER WANTED
FROM £15 EACH GIVEN FOR SUGAR BOWLS WITH THREE FEET, AS SHOWN.

Ladies and Gentlemen wishing to get the highest price for Old Silver Articles of every description, Paintings, Miniatures, Waterford Glass, China, Antique Furniture, should communicate at once with

HENRY NAYLOR,
35 LOWER LIFFEY STREET, DUBLIN.

HOUSES AND LANDS CONTINUED.

CHARLEVILLE road, N.C. road—No. 9, for Auction, Thursday, 20th September; modern semi detached; no basement; 2 reception, 3 bedrooms, servant's room, hot bath; garden, open fields at rear; possession; head rent £4 12s. 0d.; lease 250 years.—Dockrell Limited, Auctioneers, George's st., Dublin. 8 7

CLONTARF—2 Hughenden, Castle avenue, for Auction, Thursday, 20th September; a fine semi detached house, large garden, with fruit trees; head rent £7; lease 200 years.—Dockrell Limited, Auctioneers, Dublin.

CABRA Park—Immediate possession, seven roomed modern Residence; near tram.—Mr. Holden, Auctioneer, Saint Andrew street. B

CABRA—Modern 6 roomed Houses, good gardens, Selling cheap; suit small investors; immediate possession; seen daily. Orders to view at MacArthur's. D

CLONLIFFE road District—Nice semi detached 6 roomed House, garden; cheap; suit small investor. MacArthur's. D

FREE of Rent—Detached and semi detached double fronted Houses, good gardens, Rathgar, for Auction, Thursday, 25th October.—Dockrell Limited, Auctioneers. 12 29

FOR Sale, well secured fee simple Ground Rents of £28 and £20 out of house property in Dublin; bargain to prompt purchaser. Apply D 1987, this office.

GROUND Rents, out of good Property, Rathgar, £98 2/2, in eight lots, well secured, for Auction, Thursday, October 25th.—Dockrell Limited, Auctioneers, George's st., Dublin. 12 29

GREYSTONES, £225, possession, 5 roomed Cottage, with another Cottage, producing £15 yearly; bargain. Stamp, Jones, Auctioneer, Delgany. O

GREYSTONES—£600, detached, 1 acre; 4 bedrooms, bath, garage.—Arthur Jones, Auctioneers, Delgany. A

HOUSE, 55 Aughrim st., for Sale, four bedrooms, large garden; head rent, £3 3/-; immediate possession. Key at No. 54. D

ORMOND road, off Palmerston road—Nos. 28 and 30, pair of semi detached houses; no basement; gardens in front and rear; No. 30 looks down Annesley Park, and contains 8 rooms, hot bath, conservatory, 2 w.c.'s; No. 28 somewhat smaller; will be Sold separately. For Auction, Thursday, 20th September. Keys with Dockrell Limited, Auctioneers, Dublin. 8 7

SUTTON; Semi-detached, nine rooms, all modern conveniences; half acre stocked; long lease; moderate head rent; bargain; possession. Address "Z 2990, House," this office. B

66 and 67 Queen st.—Two excellent Tenements in good, clean condition, first rate letting locality, never idle; each contains 6 apartments, and let at 19/6 weekly (each) or £101 8/0 per annum (less taxes); held for 41 years from 1894, subject to £16 per annum. Auction Thursday next, 13th.—Battersby and Co., Auctioneers. C

HOUSES TO LET.

AUCTIONS, Valuations, Inventories; Houses, Furnished, Unfurnished, Let, Sold.—Prim, 21 Dawson st. T

A GOOD House, 8 Morehampton road; 11 rooms, all improvements.—Goodfellow, Wentworth place. B

FURNISHED House to Let, Kenilworth road; moderate.—R O 105, Irish Times Office, Rathmines.

HUGGARD and Co.—Houses, Sell, Let; Inventories, Valuations, Rents Collected.—19 Upper Merrion street. T

MESPIL road, 45, eight rooms, kitchen, bath (h. and c.), £65 free. D

PICKFORD'S, LTD.,
FURNITURE REMOVERS and WAREHOUSEMEN, Have Opened Extensive Storage Premises at 109 ST. STEPHEN'S GREEN, DUBLIN. Estimates and advice free. Tel.—No. 876.

RATHMINES, 22 Grosvenor Place; excellent condition, new blinds, linoleum in hall; occupied; £60 free.

SYDNEY Parade—Pretty Detached House; no basement; large gardens; drawingroom, diningroom, 3 bedrooms, servant's, etc., bathroom, electric light, site for motor house; rent £65 free.—E 137, this office. B

14 TERENURE Park—Modern House, eight rooms, hot bath; gardens; every convenience. Apply Fitzgerald and Leonard, Terenure Park. A

HOUSES WANTED.

A WELL Furnished detached or semi detached House Wanted from 1st October by good tenant; Aylesbury road or vicinity preferred; rent about £20 monthly. Replies to Dockrell Limited, South Great George's st. B

GENTLEMAN wants Furnished Bungalow or small House, Pembroke or Sandymount, six months or longer; careful tenant.—Morris, Solicitor, 17 Clare st.

SMALL modern Furnished House Wanted for winter months from October 1st; must be moderate rent; South suburbs preferred. Reply to Jones, Bayview House, Wicklow. D

SMALL House or Cottage Wanted, near tram, South side.—E 379, this office. D

WANTED, for three or four months from November next, a good Furnished House (not large), in or near City of Dublin; good locality, South side; two in family.—D 1988, this office. B

WANTED, Furnished or Unfurnished, small House; state rent.—R O 88, Irish Times Office, Rathmines.

WANTED Small House or Cottage, or three nice Rooms, vicinity of Fairview or Clontarf.—E 309, this office. D

WANTED, House, by solvent tenant, containing 6 rooms, kitchen, hot bath, and garden; rent from £38 to £42; suburbs; close to tram.—E 184, this office. C

WANTED, in October, House with modern conveniences, in Glasnevin, Terenure, N.C.R., or Ballsbridge; rent not exceeding £56.—E 364, this office.

WANTED immediately, House, £80 to £100, free, garden and stables, within four miles G.P.O.—E 351, this office. T

WANTED, to rent, medium sized House, with field or paddock. Address "Z 3156, House," this office.

APARTMENTS TO LET.
DUBLIN AND DISTRICT.

APARTMENTS—Free Lists from Central Bureau Agency, 25 Nassau st. Enclose stamp. T

AT 19 Fitzwilliam place—High class Residence, with Board; electric light throughout. 24 5

AT 1 Merrion square—Furnished Flats or Suites, attendance; catering if required. T

AT Fitzwilliam House, 5 Lower Fitzwilliam st.—Superior Board Residence. Telephone, 4651. T

AT 17 Northumberland road—Drawingroom Flat and other Rooms; visitors and permanent. 26 22

AT Shelbourne side Stephen's Green, good Rooms, 15/- weekly; smaller ones 10/-; suit gentlemen.—E 54, this office.

APARTMENTS—Large well Furnished Sittingroom, Bedrooms; electric light, bath; moderate.—55 Lower Mount st.

AT 104 Lower Baggot st., superior Apartments, good cooking, and attendance; moderate. B

AT 58 Pembroke road—Well Furnished Bedroom and Sittingroom; hot bath; good cooking and attendance. B

AT 2 Upper Leeson st.—Sittingroom and Bedrooms, well furnished; electric light. E

ACCOUCHEMENT Patient received into Nurse's house; attended during Confinement.—18 Goldsmith st.

APARTMENTS, Drumcondra—Combined Room, electric light, hot and cold bath; Protestant family; suit young man boarding out; 1d. tram to city; rent 5 shillings weekly.—D 1782, this office.

A LARGE Front Room, furnished as Combined, private house, North side; hot bath; attendance; suit business lady.—E 246, this office.

A COMFORTABLE Furnished Bedroom, Rathdown road, N.C.R.; suit lady or gentleman dining out.—E 297, this office.

AT 23 Lower Baggot st.—Well Furnished Apartments; central; moderate.

A NICE Home, suit lady students, war workers, etc., dining out; Rathgar; 1d. tram Grafton st.; excellent partial board or without.—E 362, this office.

APARTMENTS, suit two gentlemen, board; very moderate.—29 Chelmsford road, Ranelagh. D

APPLY to M'Donnell's Apartment Bureau, 20 Westland row, for Free Lists in Drumcondra, South Circular road, Rathmines, Pembroke districts, etc.; moderate rents.

AT 26 Chelmsford road, Ranelagh—Two Gentlemen can have comfortable Apartments; moderate.

AT Waterloo road (47)—Well Furnished Sittingroom, with two large airy Bedrooms.

FLATS to Let, Furnished, four apartments, electric light, bath, Sackville st.; rent £60 yearly.—D 1134, this office.

FURNISHED Bed and Sittingroom, Nurse's House; suit delicate lady or gentleman; every attendance; close to Mount Argus; healthy locality; terms moderate.—E 321, this office.

FITZWILLIAM place—Handsome Hall Flat, three rooms, bathroom in suite.—Prim, 21 Dawson st. D

GUESTS received comfortable House, cheerful society, South side.—E 50, this office.

GENTLEWOMAN, I.C., will Let two Unfurnished Rooms, with attendance, gentleman or ladies; electric light; Pembroke.—787, Irish Times Office, Baggot st. Bridge. C

HIGH Class Residence, with Board, in most central and exclusive locality, South side. 'Phone 876. B

LADY can Let Rooms, select private house, South side, own grounds, sea, mountain, country air, with, without board. Address "Z 3103, Apartments," this office. D

LARGE Combined Room, suit one or two commercial gentlemen, close to Kingsbridge Station; no other boarders kept; select house, Conyngham road.—E 306, this office.

LADY will Let Half House, health resort, South side, or Rooms in same. Address "Z 3109, Apartments," this office. O

LADY can have Bedroom, with Sittingroom communicating, private house; electric light, every convenience, garden.—E 392, this office.

LADY, living in her own house in Pembroke Township, is anxious to hear of two Ladies who will share a large Double Bedroom as Paying Guest; 'phone; references.—421, Irish Times Office, Baggot st. Bridge.

MRS. Fogarty, late Head Nurse, National Maternity Hospital, receives Patients previous and during.—3 Sussex road, Upper Leeson st.

NICE bright Combined Room, quiet; suit lady; Protestant; references.—14 Moyne road.

PAYING Guest—Officer's Wife or young Lady taken in private family, Terenure; musical.—E 343, this office.

PART House, Newington terrace, 5 rooms and kitchen, with sanitary and bath accommodation; large garden if required. Apply Stephens and Bourke, 79 Rathmines road.

QUIET, select Apartments; penny tram; most comfortable.—3 Lansdowne terrace, Lansdowne road.

RESIDENTIAL Flats to Let, 29 Fitzwilliam square, £80; 24 Lower Pembroke st., £35 and £40; and 22 Trafalgar terrace, Monkstown, £20. For particulars apply to Messrs. F. Croskerry and Son, Solicitors; or Caretakers on the Premises.

RETIRED Gentleman received as Paying Guest in charming country home, Co. Dublin; near tram, train, £26.—E 248, this office. D

SELECT, Furnished Apartments, private house.—St. Helen's, Claremont road, Sandymount. C

TO Let, three large Rooms, with use of bathroom, North Quays, near Metal Bridge; no other tenants in house.—E 131, this office. B

UNFURNISHED, large Back Drawingroom, use kitchen and gas stove, bath, electric light.—Rathmines (21). E

UNFURNISHED, four large Rooms, Baggot st.; cooking, attendance if required; moderate.—E 380, this office. D

WELL Furnished bright Combined Room, hot bath, telephone.—134 Leinster road.

14 UPPER Mount st., superior Furnished Sittingroom and Bedroom (communicating), ground floor. C

25 SANDYMOUNT road—Apartments, well Furnished. B

34 GARDINER'S place—Comfortably Furnished Apartments; visitors or permanent; central; board optional.

46 WATERLOO road—Superior Furnished Apartments, bath; good cooking and attendance. E

APARTMENTS WANTED.

A LADY requires Combined Room, neighbourhood of Ranelagh, or two, communicating.—E 221, this office.

BUSINESS Man requires Bedroom, use sittingroom, partial board, full on Sundays, hot bath, quiet house; Sandymount preferred; state terms.—E 139, this office. B

CLERGYMAN requires two Rooms (Bed and Sitting), for his son (student); good cooking and cleanliness essential; Rathgar, Terenure, Bushy Park locality; state lowest terms, permanency.—R O 94, Irish Times Office, Rathmines.

FLAT, four rooms, or Half House Wanted, South side.—E 378, this office.

GENTLEMAN requires comfortable Bedroom, or Bed Sittingroom, good full board, Rathmines or neighbourhood; moderate; state terms.—E 349, this office.

GENTLEMAN, dining out, requires good Bedroom and Sittingroom, or use of Sittingroom, South side; state terms.—E 394, this office.

GENTLEMAN wants Room and full Board in Boarding-house, town; permanent; state terms.—X 100, Irish Times Office, Kingstown.

LADY requires small Furnished Flat, with attendance, catering if possible; South side.—E 82, this office. B

LADY requires Combined Room, 5/- weekly; attendance, cooking.—E 188, this office.

LADY wants well Furnished Sittingroom and Bedroom, folding doors preferred, tram line, South side, or large front Combined Room; moderate.—E 360, this office.

LADY requires Bedroom and Sittingroom, with attendance, for herself and girl aged 9, in the home of a nurse, suburbs; state lowest terms.—E 413, this office.

MARRIED Couple, two children, require two or three Unfurnished Rooms, Half House, or Flat; rent about £30.—E 398, this office.

PEACEFUL, cheerful Home required for Girl 14 for few months; nervous breakdown.—E 138, this office.

SANDYMOUNT—Wanted, two Unfurnished Rooms, attendance; modern house. Address "Z 3127, Apartments," this office.

YOUNG Lady wants pleasant Home for winter months; terms moderate. Address "Z 3089, Home," this office.

YOUNG Lady would like to go Paying Guest in nice family, suburbs, Rathgar preferred; terms moderate.—R O 99, Irish Times Office, Rathmines.

FOR HOTELS AND BOARDING-HOUSES SEE PAGE 1.

MOTOR MATTERS, BICYCLES, &c.

MOTOR CARS.

PERRY DE LUXE 2 SEATERS.
Delivery to Doctors and others against Permit.
WALLEN'S GARAGES,
11-12 ST. ANDREW STREET, DUBLIN. T

MORRIS-COWLEY CARS.
AVAILABLE FOR THOSE DOING WORK OF NATIONAL IMPORTANCE, AS—DOCTORS, VETERINARY SURGEONS, FARMERS, etc.
Write for Particulars.
Sole Agent:
G. A. BRITTAIN,
Hatch Street, DUBLIN. T

A.C. 12 horse, two seater, like new; electric light.—Woods, Westland row. T

THE LEADING LIGHT CAR
CALTHORPE MINOR.
Economical on Petrol (Genuine).
KEATING and LUNDY, Great Brunswick st. T

PULLMAN CARS.
Complete with self-starter, dynamo lighting, one-man khaki hood, detachable rims and spare rim, speedometer, etc., at £395, are the world's great Car value.
IMMEDIATE DELIVERY.
BREEN, McAULEY, and CO., DONNYBROOK.
Telephone: "Ballsbridge, 113." T

FOR Sale, Flanders Car, 5 seater, in good order, tyres almost new; £45. Address "Z 2951, Car," this office. B

FORD Coupe, new type English body and radiator, special buff colour, detachable wheels, perfectly new; 2 Saxon 2 Seaters, 1915 and 1914, Secondhand, prices £130 and £120; Whiting Federal Lorry, 2-3 ton, slightly used, with permanent driving hood; Cars Bought and Sold on commission.—The Mullingar Motor Co., Ltd., Mullingar; telephone, 47; telegrams, Motors," Mullingar.

FORD Touring Car, complete with new coils, one man hood, large electric head lamps; 30 miles to gallon; very fast.—E 414, this office.

MOTOR Car Driving Taught by first class Instructor; terms moderate.—E 259, this office. D

OWNER driven Studebaker, 2-3 seater, 1916, in absolute perfect condition; tyres new, mileage 5,700; price £250, including spares, etc. Apply Bailey's Garage, Galway. D

VULCANISING—Expert Work at Central Service Garage, off Upper Merrion st., Dublin; general Motor Repairs. T

12/15 DARRACQ 2 Seater, newly painted, disc wheels, dickey seat; a smart car; price £100.—G. A. Brittain, Hatch st., Dublin. T

1916 FORD for Sale, 5 seater, in perfect order, fitted with K.W. shock absorbers, etc. Seen any time 25 Lower Pembroke st. D

£125 WILL Purchase Ford Car, new October, 1915, running perfectly, engine recently overhauled, with spare wheel, new tyres, and electric accumulators for separate lighting.—E 391, this office.

£135 WILL Purchase 1916 Five Seater Ford Car; detachable wheels, spare wheel with tyre, tools, and accident insurance, expiring June, 1918.—E 210, this office. O

WANTED.

WANTED, a 2 or 4 Seater Car, high grade, good order. Apply E 168, this office. B

WANTED, Morris Cowley or Morris Oxford Car; state age, full particulars, and price. Address "Z 3054, Motor Car," this office. D

WANTED, Ford 1916 or 1917 Car; state age, etc., and lowest price. Address "Z 3055, Motor Car," this office. D

LORRIES, VANS: MOTOR & STEAM

FOR Sale, Ford One Ton Lorry, Hudford Unit, practically new.—Miller and Co., Bray. B

MOTOR CYCLES.

A1—FOR Solo work you cannot beat a New Imperial Jap, 2¼ h.p., 39 guineas, or with clutch and kick starter, 45 guineas. Several good Secondhand Outfits, Sunbeams, Harleys, Indians, etc., all guaranteed specially tuned and tested. Please call to see them, Phone 2010, or write for lists to Wayte Bros., Ltd., Lemon st., off Grafton st. T

ROVER MOTOR CYCLES
Delivery from Stock.
WALLEN'S GARAGE, 11/12 ST. ANDREW ST., DUBLIN. T

AT Woods', Westland row—See 1917 B.S.A. and Sidecars; immediate delivery. T

ADVANCES on Motor Bikes, Cars, Jewels—Gorman, Pawnbroker, Winetavern st. (opposite Four Courts, under Christ Church), new garage. Estd. 1820. T

FOR Sale, latest model Harley Davidson and de Luxe Sidecar, only done 100 miles; will accept £120.—F 235, this office.

FOR Sale, old Motor Bicycle, good tyres and make. What offers?—15 Vernon avenue, Clontarf.

MANY BARGAINS in Secondhand Motor Bicycles.—Wayte Bros., Lemon st., off Grafton st. T

MOTOR Cycle for Sale, 3½ h.p.; perfect order; sold cheap.—17 Richmond Cottages, N.C.R.

SPARKBROOK, 2¼, 2 stroke Motor Bicycle, new, countershaft, Dunlops, and Brooks; £30. Address "Z 2952, Motor Bicycle," this office. B

3½ TRIUMPH Motor Cycle, perfect condition; bargain £16.—F 191, this office. C

1915 3½ H.P. B.S.A. 4 h.p., 3 speed, chain-cum-belt model, with 1916 Milford Coachbuilt Sidecar; perfect running condition; lamp, horn, spares. Address "Z 3144, Motor Cycle," this office. D

1916 2¾ H.P. Crescent, perfect order. Full particulars, D. Bridgman, 75 Parnell st. B

WANTED.

WANTED, Gloria Coachbuilt Sidecar; state year and condition. Address "Z 3145, Sidecar," this office. D

WANTED, Motor Cycle; must be in perfect condition, modern build; immediate cash if moderate.—199, Irish Times Office, Bray. F

BICYCLES.

"A1" BICYCLES—Yes, we have a few Machines left; Swift, Gloria, Sparkbrook, and Vindec. Economise by getting your old machine repaired; we are the oldest and most efficient firm for renovations, and give personal attention to every job.—Wayte Bros., Ltd., Lemon st., off Grafton st. 'Phone, 2010. T

ANY High Grade Secondhand Cycle you wish I can supply at any price you wish to pay, including Royal Frankforts, Humbers, Swifts, Rovers, Pierce, Osmond, Rudge, Enfield, Lucania, B.S.A.; Ladies', Gents', Girls', and Boys'; prices: £3, £3 10/-, £4, £5, £6, £7, and £8; complete with all accessories; all in good condition.—John Fitzgerald, 128 Stephen's Green. Factory: 86 Rathmines road. T

AMONGST the many High Grade Cycles to choose from the Royal Frankforts hold the Premier position; if a corner in Ireland could be found where these bicycles only are in use you will find one, if not both Frankforts; that where there are thousands you will find seventy-five per cent. "Frankforts." Why? Because they represent the highest grade Cycles at the lowest possible prices obtainable. Lists and terms on receipt of postcard.—J. Fitzgerald, 128 Stephen's Green. Factory: 86 Rathmines road. T

SOLE Dublin Agent for celebrated Rover Cycles.—R. W. Stevens, 8 Aston's quay, Dublin. T

WANTED.

WANTED, Carrier Cycle.—E 357, this office. F

ACCESSORIES, TYRES, ETC.

BOSCH Magneto ZU 4, waterproof, variable, almost new. Offers to E 106, this office. B

FOR Sale, Chassis for Side Car, best make. Apply 12 Talbot st.

CHAUFFEURS, MECHANICS.
WANTED.

CHAUFFEUR Gardener Wanted (ineligible); must understand vegetables; send copies, state wages, if married.—E 116, this office. B

GARDENER Chauffeur—Wanted (indoor), respectable Man, R.C., for Co. Meath; strict T.T.; make himself generally useful; personal interview essential. Address "Z 3164, Gardener," this office. D

REPLIES to Advertisements addressed to letter and number at "Irish Times" Office must not contain original papers or testimonials. Copies only should be enclosed. T

CHAUFFEURS CONTINUED.
DISENGAGED.

CHAUFFEUR, ineligible; excellent driver, road repairs; T.T.; generally useful.—E 354, this office. F

CHAUFFEUR—Any gentleman who requires good, careful driver, 6 years' experience, all repairs, having good knowledge of motor ploughs, oil engines, gas plants; can look after men, having farming knowledge; single man; state terms; live indoor; strict T.T., trustworthy. Address "Z 2864, Chauffeur," this office. B

MOTORISTS—Motor Car Mechanic, Driver, is willing to take on driving by hour, day or week; also Repair work and overhauling of motor cars; prices moderate.—E 260, this office. D

SEASIDE AND COUNTRY.
MERRION TO WICKLOW.
HOUSES TO LET AND WANTED.

A—GREYSTONES—£55, Unfurnished, 4 bedrooms, hot bath. Let £20 monthly summer.—Arthur Jones, Auctioneers, Greystones. B

A—GREYSTONES, detached, one acre, £60 yearly; 4 bedrooms, bath, garage.—Arthur Jones, Son, Auctioneers, Greystones.

ATTRACTIVE Furnished Cottage, six rooms, one mile Bray Station, very moderate, from October. Address "Z 2991, Cottage," this office. D

A COMPACT Furnished House, with nice grounds, to Let at Wicklow, from one to three months, at nominal rent to careful tenants. Reply E 301, this office.

AT Greystones (Burnaby)—Whole or Part of comfortable, sunny House to Let, winter; no attendance; moderate terms.—M. S., Irish Times Office, Kingstown.

BRAY—Fontenoy terrace, facing sea, charming position; electric light; £40 free—Battersby, Westmoreland st.

BRAY—Dalmore, Sidmonton road, semi detached, best built house in Bray; every accommodation, garage, electric light; £90 free.—Battersby, Westmoreland st.

BRAY—6 Esplanade terrace, facing sea; commodious house; every convenience; £70 free—Battersby, Westmoreland st.

BUNGALOW, near sea, rail, and mountains, 8 furnished apartments, to Let on suitable terms; or in Apartments, with attendance; private grounds, Wicklow. Address "Z 3072, Bungalow," this office. D

BRAY—Advertisements for "Irish Times" will now be received by Miss McCann, 56 Main st., Bray.

BRAY Esplanade—House to Let, Martello terrace; 3 reception, 5 bedrooms, bathroom, electric lighting; newly decorated; verandah.—W. and L. Crowe, Ltd., 50-51 South Richmond st., Dublin.

BRAY Esplanade (best part)—Nice House to Let, Furnished, for winter months or longer; terms moderate.—W 217, Irish Times Office, Bray.

CHARMINGLY Furnished House, sea front, Kingstown, 7 apartments, hot bath, moderate.—E 269, Irish Times Office, Kingstown.

FURNISHED House to Let, Booterstown, tram; garden, screened apartments.—E 267, this office.

GREYSTONES—Lists of Houses, Let or Sell.—Glenn, Agent, Greystones. Telephone, 3. T

GREYSTONES—Lists of Houses, Let or Sell.—Jeppe, House Agent. T

GREYSTONES—To be Let for winter (or by year) well situated Furnished House, on Burnaby; two sittingrooms, four bedrooms, servant's room, hot and cold bath, stableman's room.—E 227, this office. C

GREYSTONES—1 acre, £50, or Sell, £600; bath, 4 bedrooms, terms—Jones, Auctioneers, Greystones.

GREYSTONES—A lady will Let her fully Furnished House, on the Burnaby Estate, from 20th September, to an approved tenant for three months, cheaply. Address "Z 3149, House," this office. D

"KILLINEY Park House" to be Let, Furnished, 4 sitting, 7 bedrooms, servants' apartments, out-offices, etc.; beautifully situated, adjoining golf links; moderate rent.—Waterhouse, Killiney. E

KINGSTOWN—To Let, facing sea, no basement; September, longer; 4 bedrooms, 3 sittingrooms; or Flat in same.—8 Windsor terrace.

KINGSTOWN—Furnished House, private, or Flat of 5 apartments, including separate kitchen, cooker, bath; central.—18 Clarinda Park, West.

MONKSTOWN—Furnished House, 3 reception, 5 bedrooms; every convenience, hot pipes, gas fires, cooker, garden, fowl run, motor accommodation; £12 monthly.—R 82, Irish Times Office, Kingstown.

MONKSTOWN—Modern House to Let, Furnished; two sittingrooms, four family bedrooms, bathroom, servant's room, kitchen, cooker, garden, hen-run; terms moderate.—E 373, this office. F

WANTED, Cottage or small House (Furnished); careful tenants; no children.—E 146, this office. B

WANTED, Kingstown, Sandycove, end of month, small Unfurnished House or Flat, rent about £40.—E 207, this office. D

7 MARTELLO terrace, Bray—Furnished House; most moderate. Apply E 238, this office.

APARTMENTS TO LET AND WANTED.

AVOCA—Comfortable Lodgings, large farm house (bracing air), over Woodenbridge; driving.—Somers, Slieve-na-Vode.

BRAY—To Let, one or two Bedrooms and Sittingroom, cheap.—5 Marine terrace. B

BLACKROCK, Merrion avenue—Large comfortable Rooms to Let, near tram. Address "Z 3022, Apartments," this office. D

BRAY—Part House to Let, winter months, Furnished, and attendance, £2 monthly. Address "Z 3101, Apartments," this office.

COMFORTABLE Furnished Apartments to Let, moderate, from 1st October for winter and spring months; good cooking and attendance.—B., c/o Wilde, Bray.

FURNISHED Flat, sittingroom and bedroom (folding doors), kitchen; 15/- weekly.—Brookville, Monkstown. O

GREYSTONES, sea front—Comfortable Apartments, September; moderate.—Mrs. Tucker, Alberta, Greystones. O

KINGSTOWN—Paying Guests received, select private house.—Y., Irish Times Office, Kingstown. B

KINGSTOWN—Visitors or permanent, comfortable Accommodation; board optional.—Charlemont House, off Crofton road. B

KINGSTOWN—Two ladies can have two Bedrooms, use Sittingroom, free, fortnight, attendance, in exchange for same accommodation, any bracing locality near Dublin.—"Exchange," Irish Times Office, Kingstown.

LADY offers most comfortable winter Apartments; Board if desired; very near tram; good cooking; terms moderate.—S 11, Irish Times Office, Kingstown.

MONKSTOWN, tram line—To Let, Furnished Flat, four rooms, bathroom, good attendance. Address "Z 3138, Flat," this office. D

OFFICER'S Wife wants Lady Paying Guests, large House, hour from Dublin, seaside. Address "Z 3168, Guests," this office. D

TO Let, Sittingroom, one or more bedrooms, good cooking and attendance; cheerful, sunny; moderate for winter; tram line, near Kingstown. Address "Z 3139, Apartments," this office.

WANTED, Kingstown (facing or near sea), airy Double Bedded Room and Sittingroom, lady, three children, nurse. Address "Z 3117, Room," this office.

HOWTH, MALAHIDE, SKERRIES DISTRICTS.
HOUSES TO LET AND WANTED.

AT Baily—Pretty detached Villa to Let, Furnished, for 3 or 4 weeks. Apply Dockrell Limited, South Great George's st. B

HOWTH or Dalkey—Wanted to rent by the year, small Furnished House, on high ground, modern conveniences.—R O 100, Irish Times Office, Rathmines.

MALAHIDE—Furnished Cottage to Let, 4 apartments, from October till May; reasonable; gas, water, sanitation.—E 274, this office. D

MALAHIDE—St. James' Villa to be Let, Furnished, for October or winter months. Apply on Premises.

APARTMENTS TO LET AND WANTED.

HOWTH—Waverley House, beautifully situated on Hill; Furnished Apartments and Suites of Rooms. 'Phone, 31. T

HOWTH or Dalkey—Wanted, Apartments, with or without board, September, October; high ground.—R O 101, Irish Times Office, Rathmines.

OFFICER'S Wife, living at seaside, near Dublin, willing to Share Home with another officer's wife.—E 325, this office. D

SOUTHERN, WESTERN, AND MIDLAND DISTRICTS.
HOUSES TO LET AND WANTED.

TO Let, Unfurnished, desirable Country Residence, hunting district; excellent appointments, stabling, garage, etc.; about 10 acres; excellent neighbourhood, about 18 miles from Dublin; immediate possession.—Andrew J. Keogh, Auctioneer, 10 Lower Ormond quay, Dublin. O

APARTMENTS TO LET AND WANTED.

SUPERIOR Rooms to Let in very fine house, standing in its own grounds, few minutes walk from Wexford town. Particulars from J. Gainfort and Co., Wexford. D

NORTH OF IRELAND.
APARTMENTS TO LET AND WANTED.

BUNDORAN—Rooms or Furnished Cottage to Let, detached, beside sea.—M. Westcliff Cottage.

WANTED, Lady share work of small house and expenses, seaside (North); no rough work. Address "Z 3052, Apartments," this office. D

WARRENPOINT—Select Apartments, good cooking; personal supervision; home comforts.—Mrs. Nash. E

ENGLAND, SCOTLAND, WALES.

COLWYN Bay—Superior Apartments, board optional, minute west promenade.—"Westonia," Prince's Drive.

DENTISTRY.

DENTIST MacDonnell, whose old-established Premises in Henry st. were destroyed during the Rebellion, can be consulted daily from 10 till 7, Saturdays 10 till 1, at his new address, 67 Grafton st. (over Woolworth's Stores, private hall door). T

DENTISTRY CONTINUED.

MR. Stern, of 42 Grafton st., Dublin, fits natural looking Teeth from 21/- per Set; guaranteed 25 years; Teeth Extracted Painlessly; Consultations free. T

MESSRS. F. and A. Nicholson (late of Mr. MacDonnell, Dental Surgery, 45 Henry st.—First class workmanship; fees moderate.

MR. Levey (late Harcourt st.) supplies highest class Artificial Teeth from 2/6; badly Fitting Sets re-modelled. Established 30 years.—2 North Frederick street.

PAINLESS American Dentistry—Mr. Henry J. Bradlaw supplies Gold Prize Medal Artificial Teeth, guaranteed for comfort, durability, and appearance; extraction of stumps unnecessary; Sets from 21/-; Single Tooth, 2/6; Fillings, 2/6; Fillings, 2/6; constant attendance, 10 to 8; country patients only one visit necessary. NO CONNECTION WITH ANYONE ADVERTISING UNDER SIMILAR SURNAME. Established 1880. Mr. Bradlaw attends personally. Only address—78 Harcourt st. T

MONEY, PARTNERSHIPS, ETC.

£50 UPWARDS LENT BY POST BY WELL-KNOWN FINANCIER.
D. LEWIN,
114 BOLD STREET, LIVERPOOL.
Telegrams: "MITTIMUS."
Applicants should address Liverpool, England. T

PARTNERSHIP offered in a good class Tailoring Trade, South of Ireland; a good investment for a man with capital who could take charge of the correspondence, etc. Address "Z 2142, Partnership," this office.

S. GRAHAM Corbett, Court Receiver, 18 Lower Ormond quay, Dublin, has £9,800 to Lend on Mortgage, in sums of £250 upwards, on Lands, House Property, or other reliable security; reasonable interest; principals or solicitors only apply.

MISCELLANEOUS.

AN Important Fact—Mrs. Hoggarty's, 39 Grafton st., is The House in Dublin for Art Needlework, Knitting Wools, Price lists and patterns post free. T

A PERFECT Cure—Melonine Removes hard or soft Corns; 1/-, post free 1/1½.—Wells, Chemist, Upper Baggot st., Dublin.

ANTISEPTIC Electrolysis Removes Hair Permanently without mark; Face Massage Removes Wrinkles; consultations free.—Miss Reed, Certified Specialist, 5 Dawson st. 10 to 5; Saturdays, 10 to 1. T

AT SHARPLEY'S, the Baby Linen Specialists—Ladies are invited to write for Catalogues of Baby Linen, Ladies', Children's Underclothing, Cots, Cradles, Fittings, Accouchement Requisites.—2 Nassau st. and Lower Camden st., Dublin. Established 50 years. T

AUTHORS' MSS. reviewed and arranged for the writing; Plots Dramatised for the Cinema; Typewriting; Inside Information as to How and Where to Sell Manuscripts.—Donald Craig, Holycross, Thurles. 50 22

AUCTIONEERS all over Ireland are requested in future to notify directly George Bennett, of 53 Chancery place, S.C. road, Dublin, about forthcoming Auctions of Furniture, Antiques, Cut Glass, Silver, Musical Instruments, etc. 12 29

CHANCE Discovery for Thickening thin Hair, 2/6; genuine.—Miss Bond, Grouse, Moate.

DRESSMAKER, at ladies' houses, Costumes, Morning and Evening Dresses, Trousseaux, Mourning; Remodels from French pictures; terms moderate; Children's Dresses.—E. C., 13 Foley st.

GRATEFUL Thanks to Little Flower, St. Anthony, and St. Anne for favours received.

HAIR Combings Made Up, best style, 1/6 per ounce.—Vincent Boyle, Ladies' Hairdresser, 4 Cavendish row.

LOOSE Covers, Curtains, Blinds made and altered, town or country.—Miss Hall, 19 Exchequer st.

MATRIMONY—Healthy, hearty Protestant Bachelor Gentleman, middleaged, desires to wed comfortably off; no objection widow; honourable confidence given and expected. Address, first instance, "Z 3135, Matrimony," this office.

OLD Gold Jewellery, Gold Watches, Diamonds, Old Silver, and Artificial Teeth Purchased; highest prices.—Moulang, 31 Wellington quay. Established 1800. 12 31

SACCHARINE Tablets, the need of the hour, 100 2/5, 200 4/9, 500 11/6, post free; sample free to any address.—Dobbin's Drug Stores, Belfast. B

"SICK Watch Hospital," Gordon, 44 Mary street—Troublesome and Stopping Watches a Speciality.

WOOLLEN UNDERWEAR.
In order to make room for New Stocks, arriving next week, we are offering exceptional Value in ODD SIZES and STYLES in LADIES' and CHILDREN'S COMBINATIONS, SPENCERS, KNICKERS, STOCKINGS, etc.
EARLY INSPECTION INVITED.
ROBERT AND CO., LTD.,
80, 82, and 83 GRAFTON ST. T

WANTED, Gold Jewellery, Silver Plate, Precious Stones.—Gerty's, Jewellers, Cash Purchasers, Dame st. 12 3

WANTED Parents (R.C.) for Baby Girl, aged three months; no premium; references absolutely necessary; neighbourhood of Co. Dublin. Address "Z 3093, Parents," this office.

ORR'S ANTI-CORROSIVE PAINT,
Made in eight shades, is Non-Poisonous, and withstands the action of HEAT, RAIN, SMOKE and GASES. One Gallon covers 80 square yards.
Colour Card on application.
DOCKRELL
SONS, and CO., LIMITED,
Sth. Gt. George's St., Dublin
Tel. No. 3330 (controls 4 lines and private exchange).

TERMS OF SUBSCRIPTION TO THE "IRISH TIMES." PAYABLE IN ADVANCE.

Morning or Evening Edition.	Home Rates. £ s. d.	Foreign. £ s. d.
Yearly	2 3 4	2 18 4
Half-Yearly	1 1 8	1 9 2
Quarterly	0 10 10	0 14 7
Monthly	0 3 8	0 4 10

Communications relative to business matters to be addressed—THE MANAGER. Remittances to be made payable to the IRISH TIMES, LIMITED, Westmoreland street, Dublin.

Printed and Published by the IRISH TIMES, LIMITED, at the Offices, 31 Westmoreland street, in the Parish of St. Mark and City of Dublin.
TUESDAY, SEPTEMBER 11, 1917.